



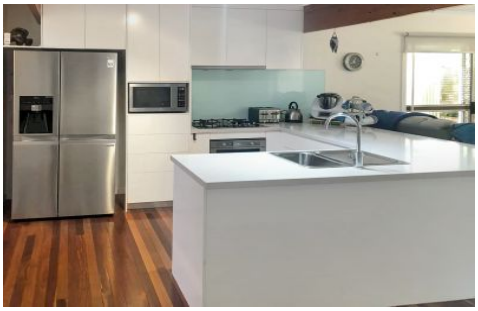



34 Paterson Cresent Mount Isa QLD

3 **1** **1**

Stunning timber floors throughout compliments the expansive living area Split system air conditioning throughout to ensure your everyday comfort!

You'll love the natural light that floods each of the three great sized bedrooms, two with built in wardrobes for your convenience. The modern kitchen hosts gas cooking and a dishwasher.
The fully fenced large back yard complete with a massive in-ground salt water pool, small shed and a garden shed for your additional storage requirements.

This home is as well positioned as it is priced!

Water at this property is at the tenants expense

[For full version visit the website]

Type : House
Price : $ 400,000
View : https://www.4825realty.com.au/sale/qld/mount-isa-north-west/mount-isa/residential/house/7303648



Angeline Cameron
07 4749 3733



Stef Uppman
07 4749 3733