BROOKES PARTNERS



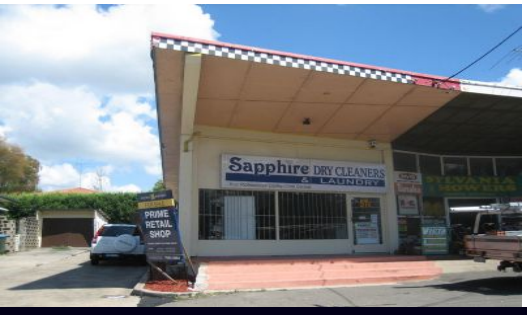

SYLVANIA

Prime Torrens Title Retail Shop With Tenant **$ 339,000**

This prime main road 'Torrens Title' shop is priced to sell. The property offers excellent exposure to passing trade & provides fully glazed frontage, prominent signage, rear access, own ablution & kitchenette provisions and is offered with a solid tenant. Currently shows a good yield with tenant paying council & water rates. Priced to sell the property would suit investors and/or future occupants.

Type : Retail
Building Size : 75 sqm
View : https://www.brookes.net.au/sale/nsw/sutherland/sylvania/commercial/retail/5755095

Jon Brookes
m: 0416069169
o: 95468666
e: jb@brookes.net.au