CobdenHayson.

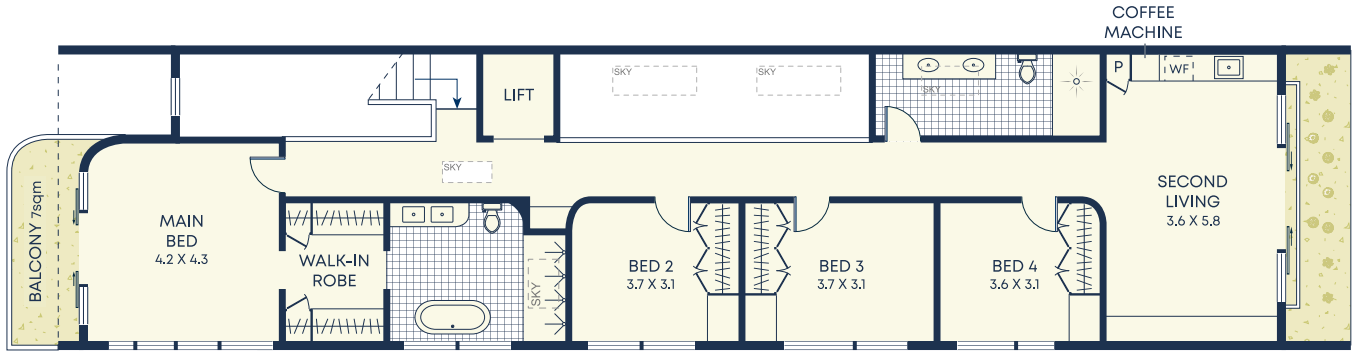

First

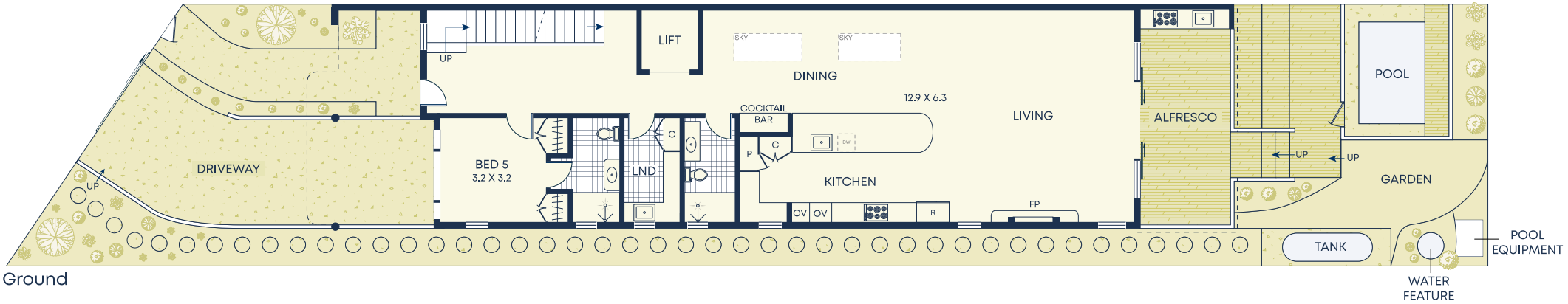

Ground

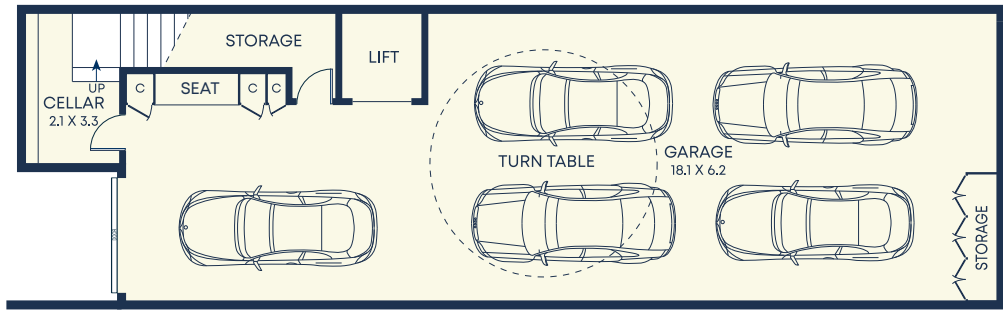

Basement

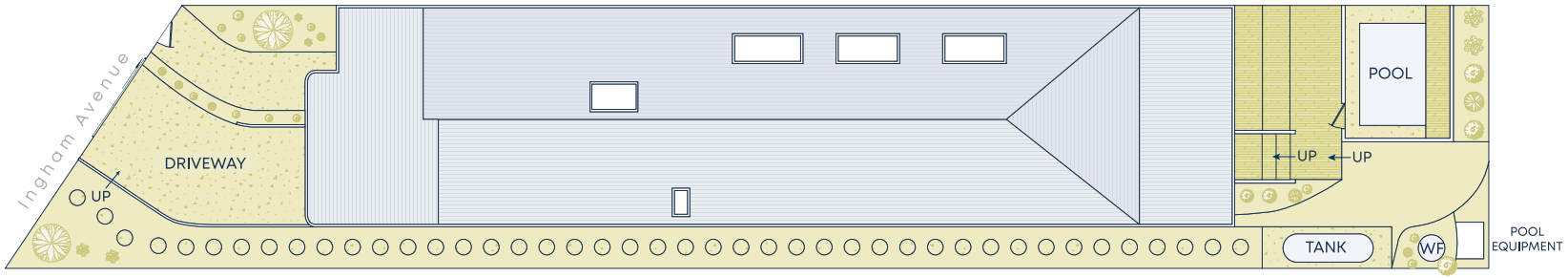

Site Plan

Size (approx)

- Internal 306sqm
- Garage 121sqm
- External 212sqm
- Land Size 315sqm

Outgoings

- Water Rates $173p/q
- Council Rates $525p/q

DISCLAIMER: This information has been prepared as a guide only. The vendor and the real estate agent, Drummoyne Estate Agency Pty Ltd (trading as Cobden & Hayson Drummoyne), make no warranties as to its accuracy and all interested parties must rely on their own enquiries.