CobdenHayson.



Upper

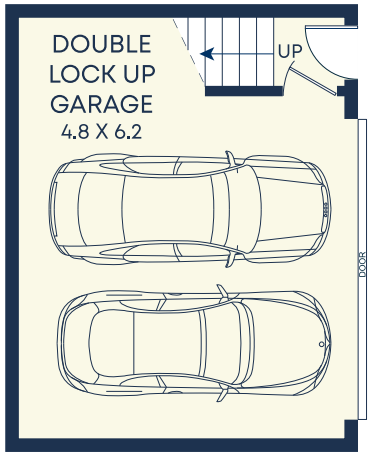

Street

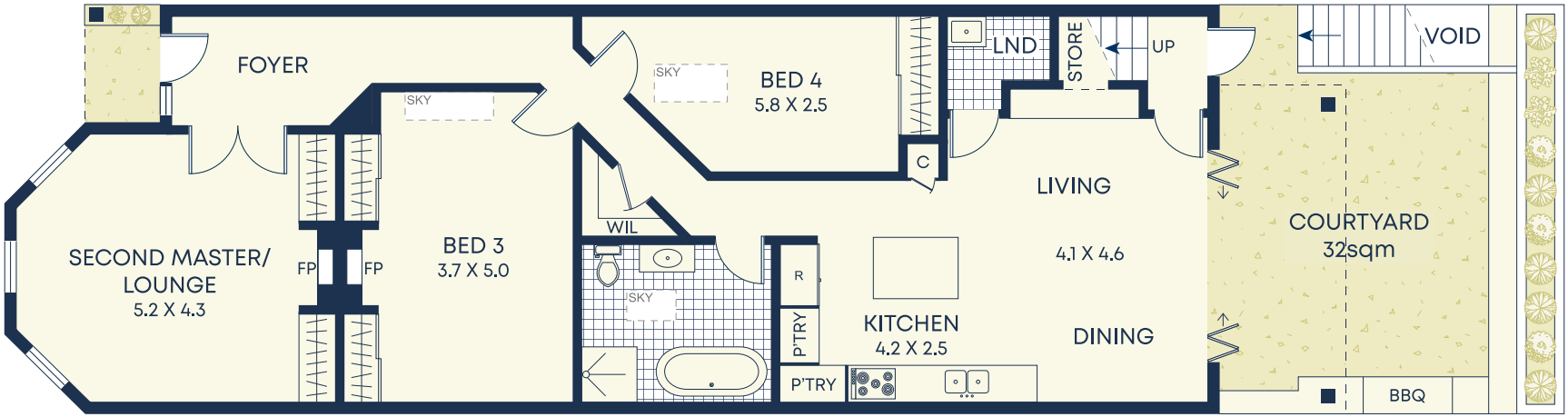

Entry

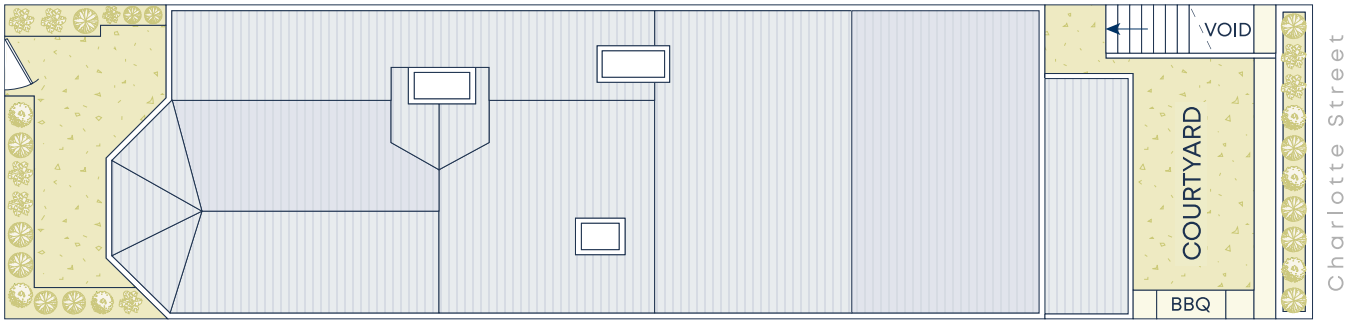

Site Plan

Size (approx)

- Internal 156sqm
- Garage 30sqm
- External 62sqm
- Land Size 181sqm

Outgoings

- Water Rates $228p/q
- Council Rates $512p/q

DISCLAIMER: This information has been prepared as a guide only. The vendor and the real estate agent, Balmain Real Estate Pty Ltd and/or Balmain Estate Agency Pty Ltd (trading as Cobden & Hayson Balmain), make no warranties as to its accuracy and all interested parties must rely on their own enquiries.