CobdenHayson.

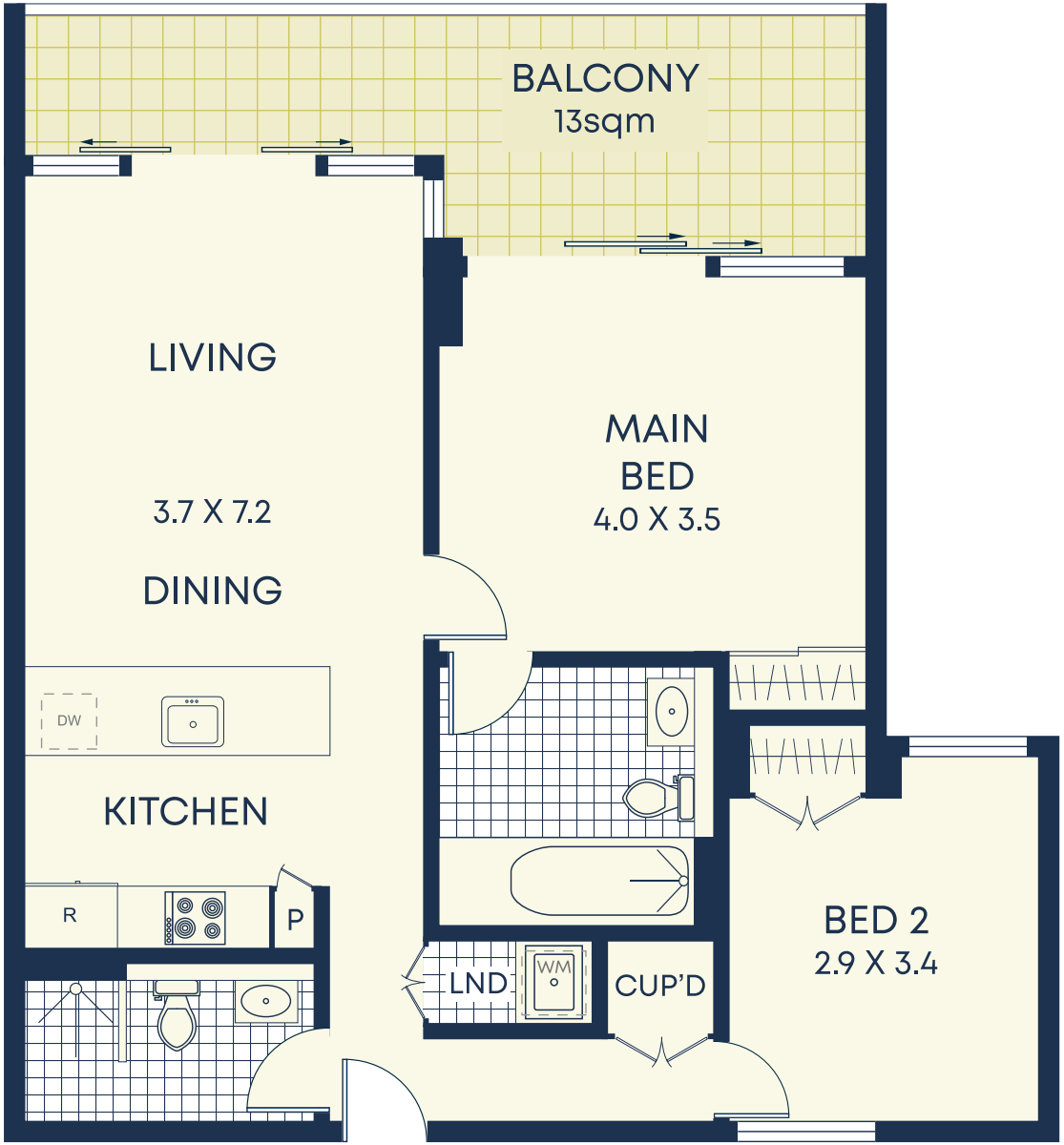

Thirteenth

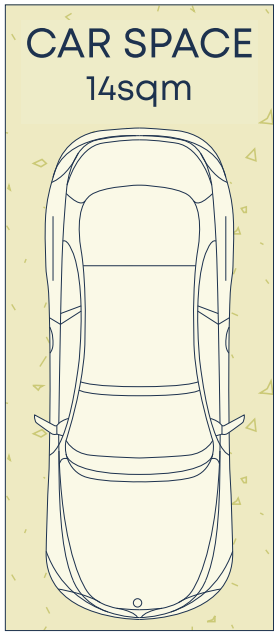

Basement 3



Size (approx)

- Internal 71sqm
- Parking 14sqm
- External 15sqm
- Total 100sqm

Outgoings

- Water Rates $179p/q
- Council Rates $296p/q
- Strata Rates $2,379p/q

DISCLAIMER: This information has been prepared as a guide only. The vendor and the real estate agent, Drummoyne Estate Agency Pty Ltd (trading as Cobden & Hayson Drummoyne), make no warranties as to its accuracy and all interested parties must rely on their own enquiries.