CobdenHayson.

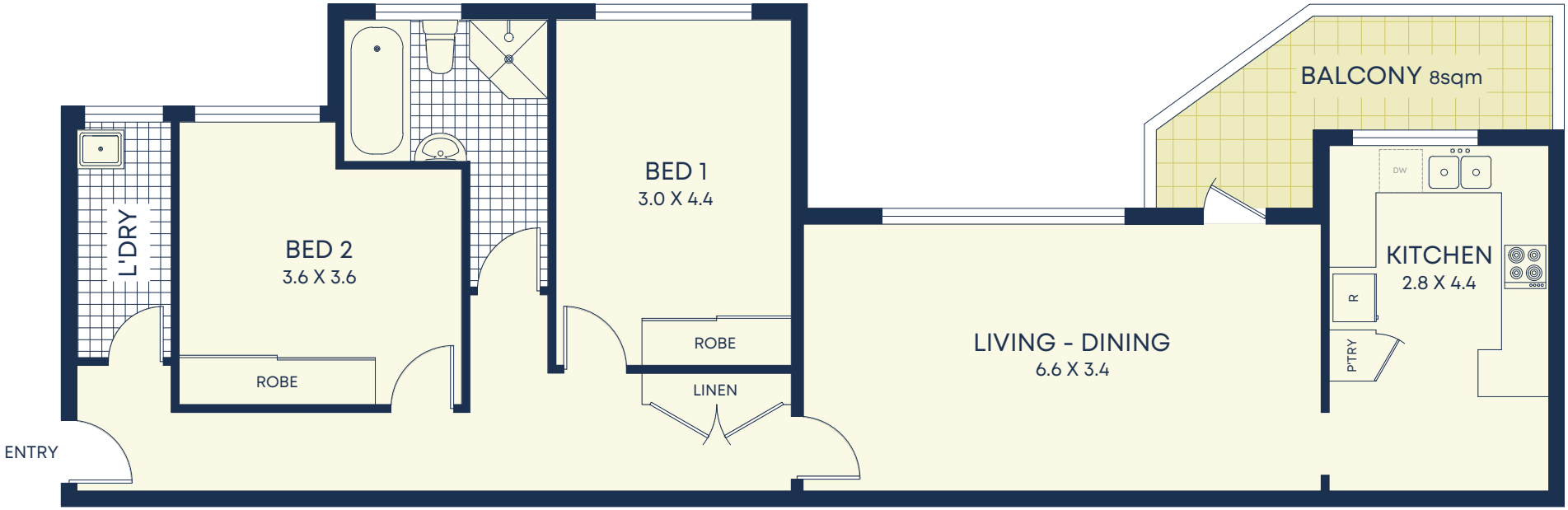

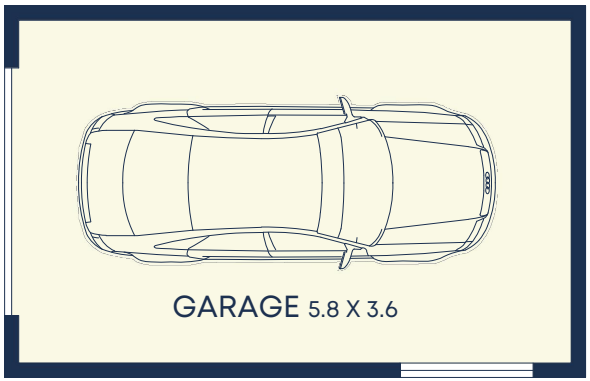



Size (approx)

- Apartment 96.6sqm
- Garage & Store 23.2sqm
- Total 119.8sqm

- **Outgoings**
- Council Rates $295p/q
- Water Rates $144p/q
- Strata Rates $721p/q

DISCLAIMER: This information has been prepared as a guide only. The vendor and the real estate agent, Drummoyne Estate Agency Management Pty Ltd (trading as Cobden & Hayson Drummoyne), make no warranties as to its accuracy and all interested parties must rely on their own enquiries.