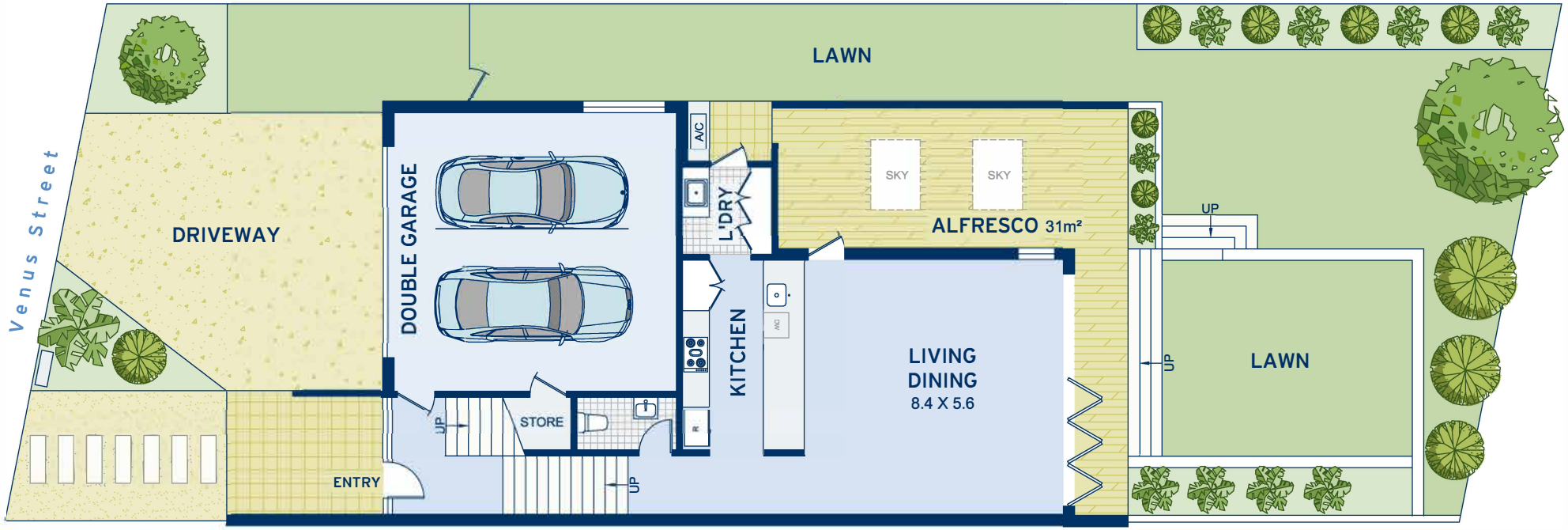

LEVEL
TWO

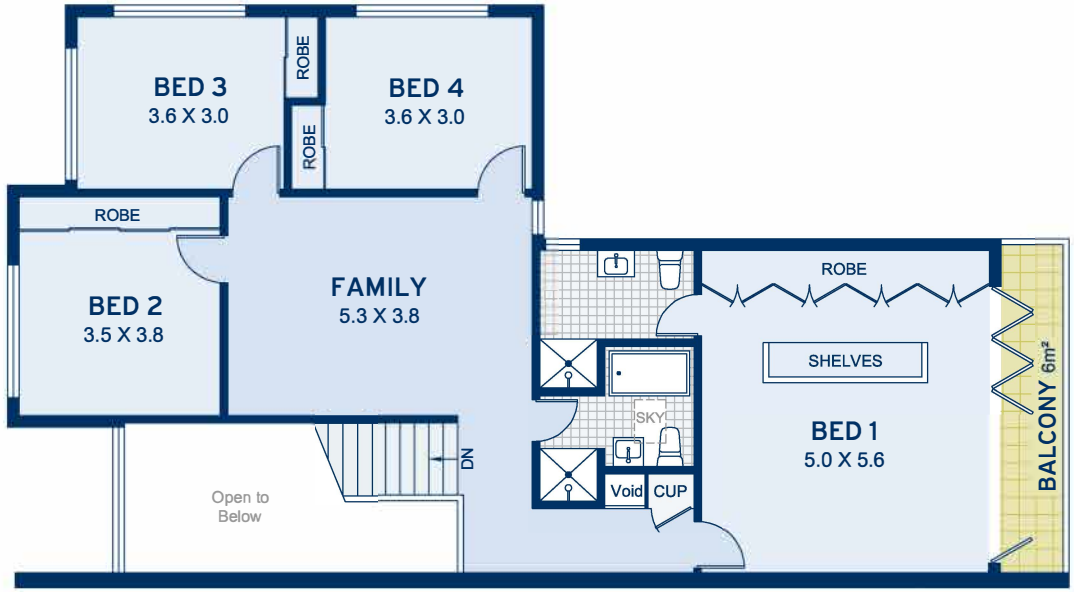

LEVEL
ONE

APPROXIMATE AREAS	
Land Size	356.8sqm

Gladesville
3B Venus Street

DISCLAIMER: This information has been prepared as a guide only. The vendor and the real estate agent, Drummoyne Estate Agency Pty Ltd (trading as Cobden & Hayson Drummoyne), make no warranties as to its accuracy and all interested parties must rely on their own enquiries.

cobden & hayson