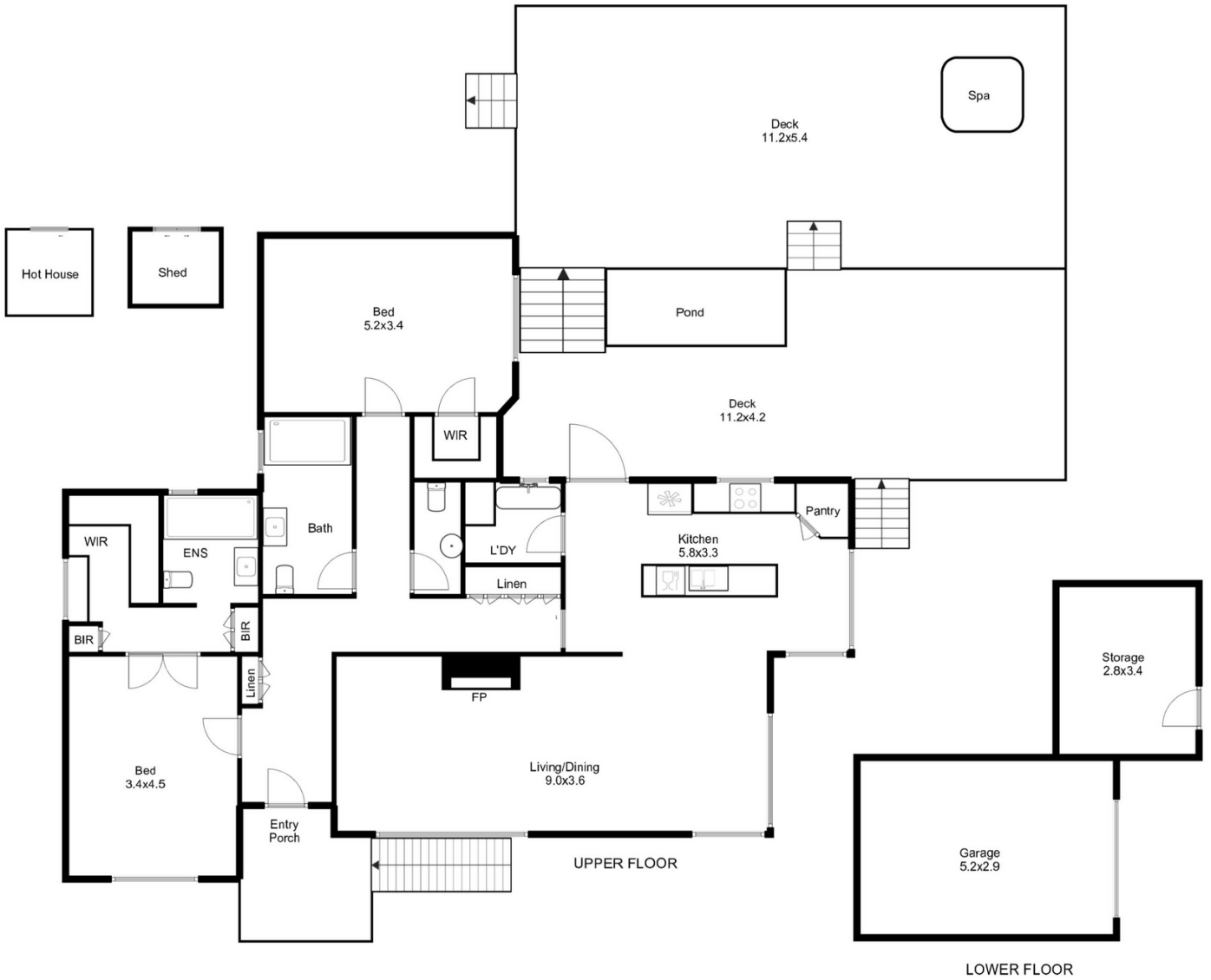

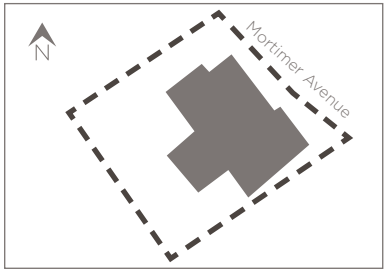

51 Mortimer Avenue
MOUNT STUART

Total House Area : 154 sqm
Total Outbuilding Area : 6 sqm
Total Land Size : 640 sqm

This drawing is for illustration purposes only. Sizes are approximate.

petrusma PROPERTY