CobdenHayson.

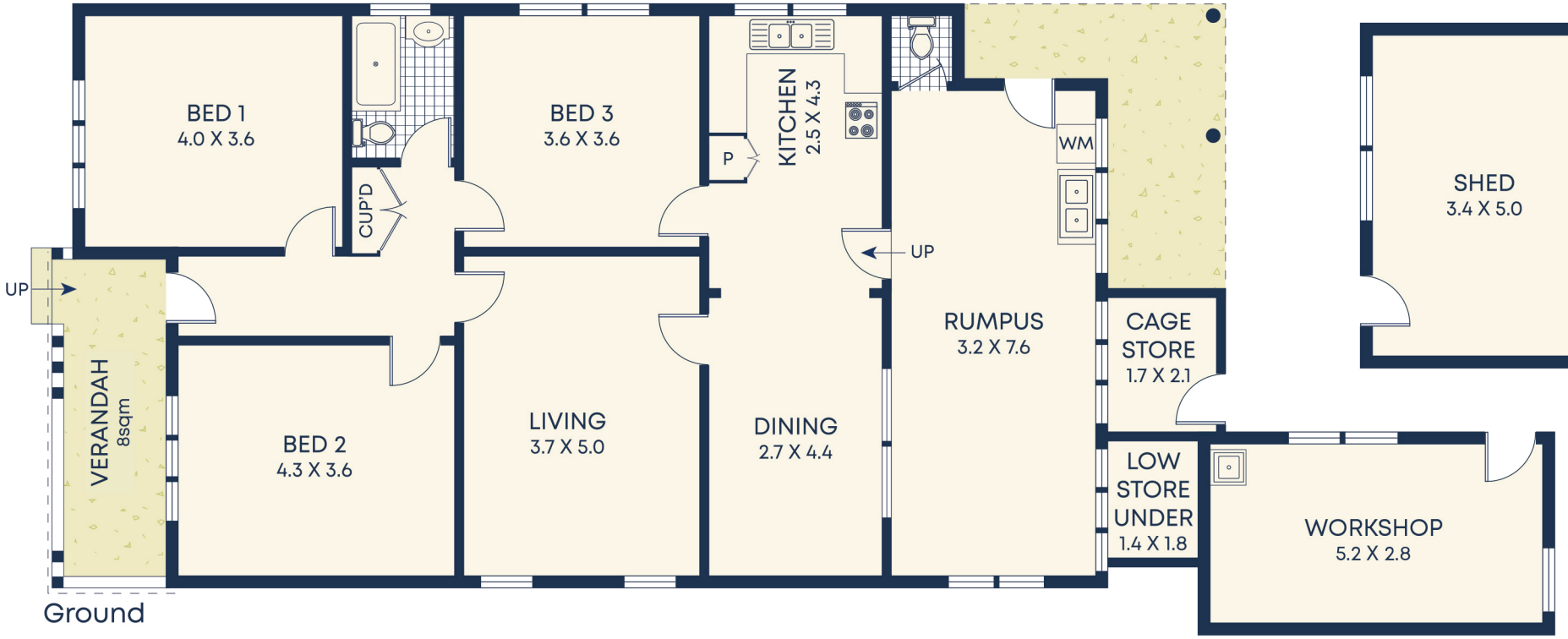

Ground

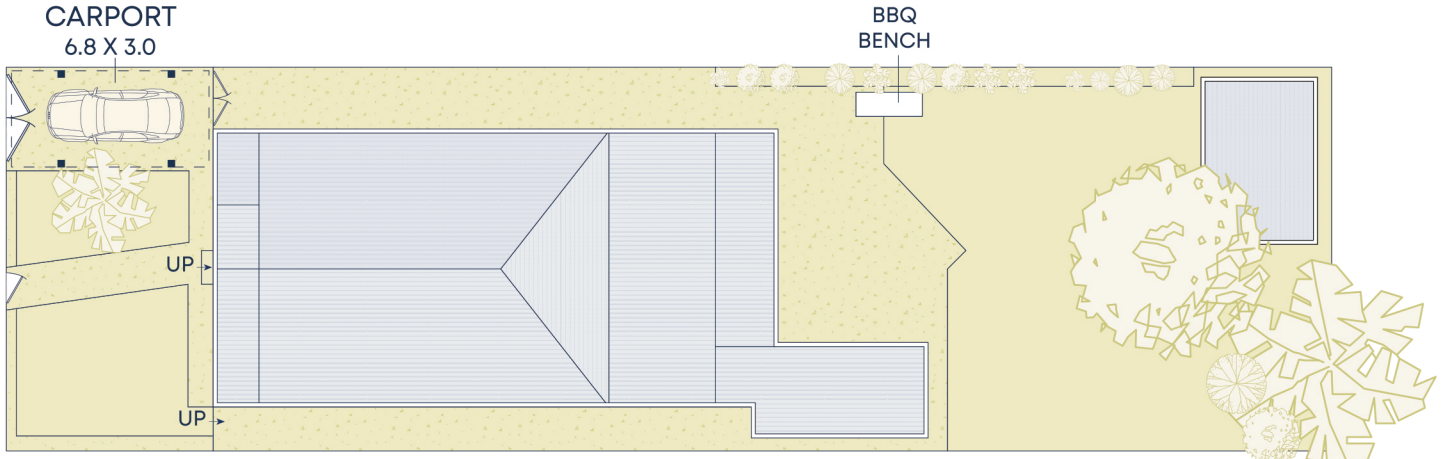

Frederick Street

Site Plan

Size (approx)

- Internal 129sqm
- Carport 20sqm
- External 363sqm
- Land Size 512sqm

Outgoings

- Water Rates $233p/q
- Council Rates $464p/q

DISCLAIMER: This information has been prepared as a guide only. The vendor and the real estate agent, Annandale Agency Management Pty Ltd (trading as Cobden & Hayson Annandale), make no warranties as to its accuracy and all interested parties must rely on their own enquiries.