CobdenHayson.

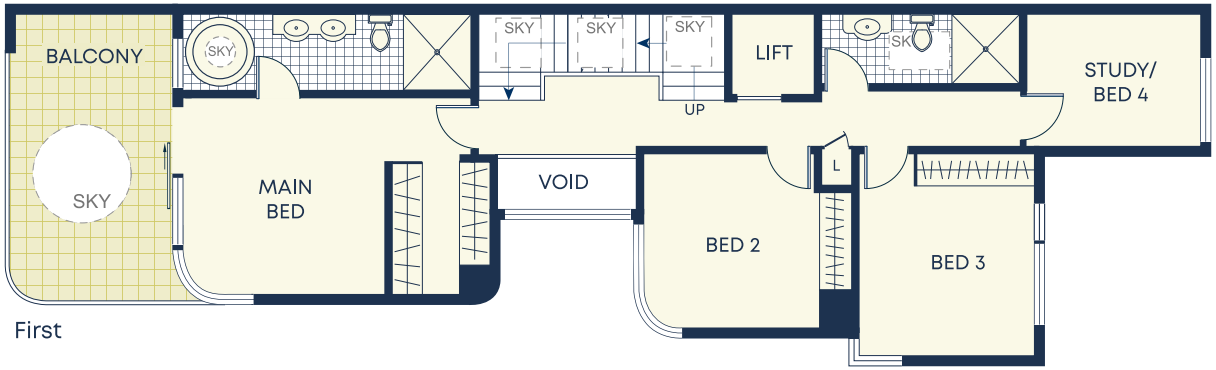

First

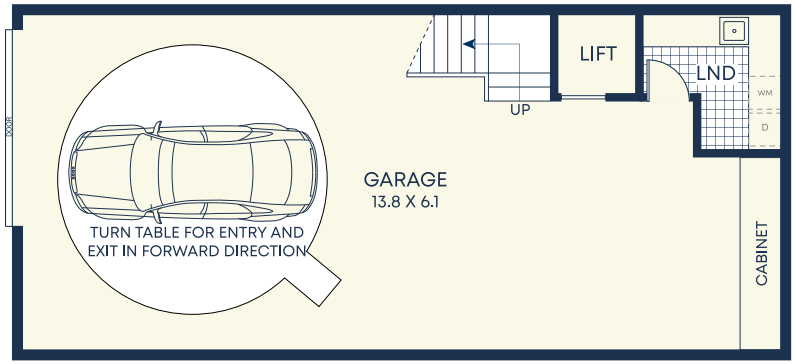

Basement

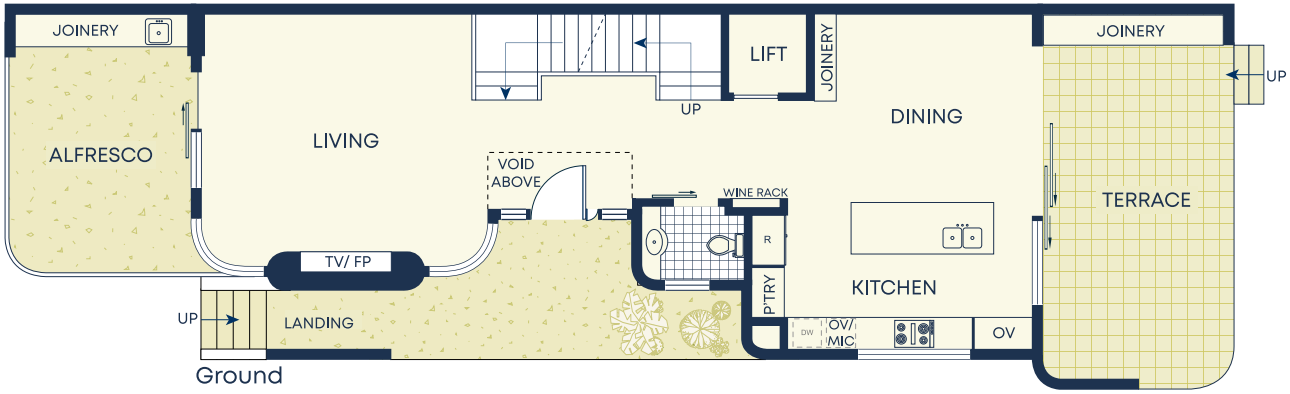

Ground

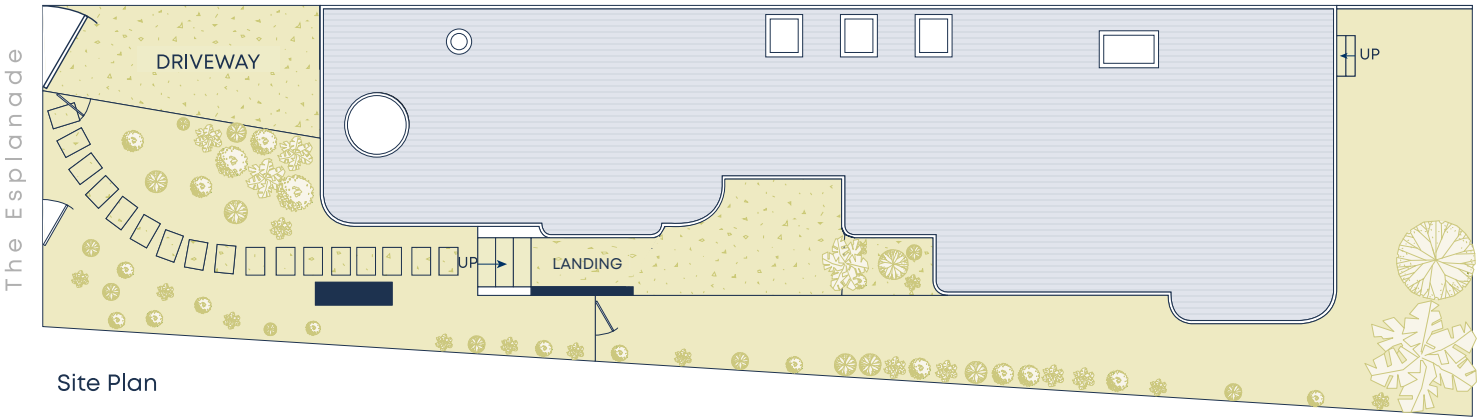

Site Plan

Outgoings

- Water Rates $173p/q
- Council Rates $902p/q
- Land Size 294sqm approx.

DISCLAIMER: This information has been prepared as a guide only. The vendor and the real estate agent, Drummoyne Estate Agency Pty Ltd (trading as Cobden & Hayson Drummoyne), make no warranties as to its accuracy and all interested parties must rely on their own enquiries.