CobdenHayson.

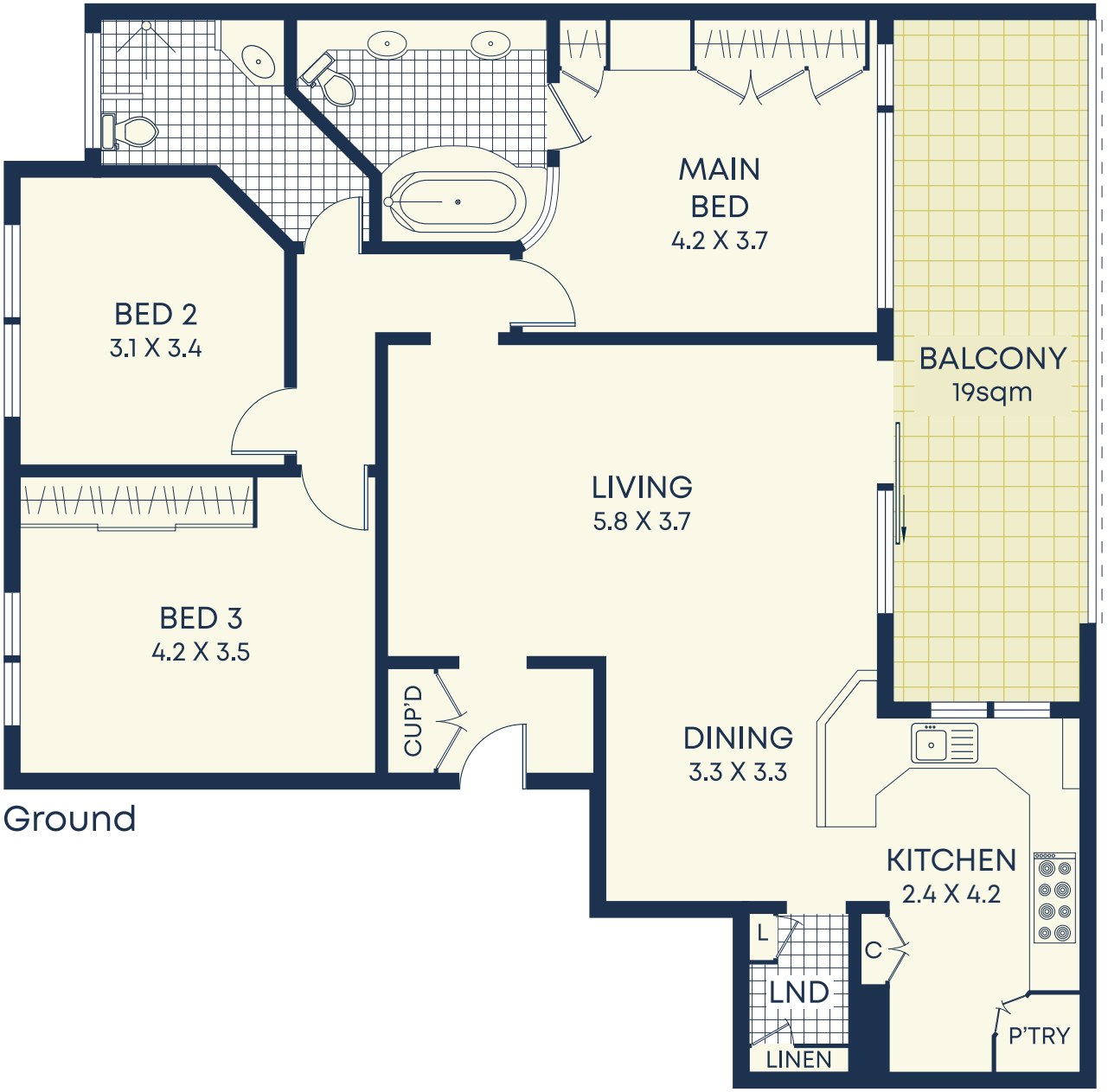

Ground

STORAGE
3sqm

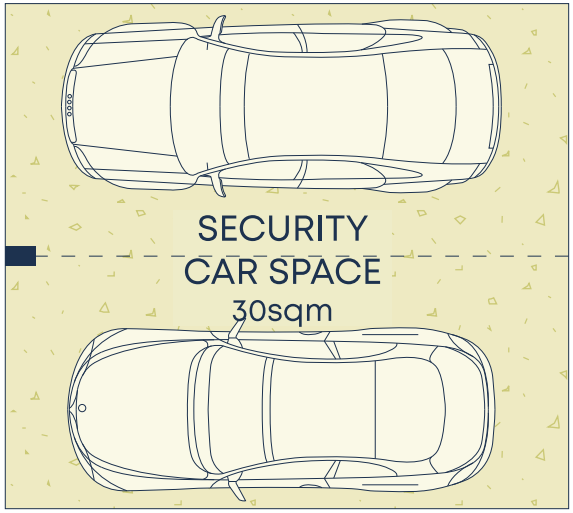

Basement

Size (approx)

- Internal + Balcony 120sqm
- Parking 30sqm
- Storage 3sqm
- Total 153sqm

Outgoings

- Water Rates $200p/q
- Council Rates $380p/q
- Strata Rates $1412.34p/q

DISCLAIMER: This information has been prepared as a guide only. The vendor and the real estate agent, Drummoyne Estate Agency Pty Ltd (trading as Cobden & Hayson Drummoyne), make no warranties as to its accuracy and all interested parties must rely on their own enquiries.