CobdenHayson.

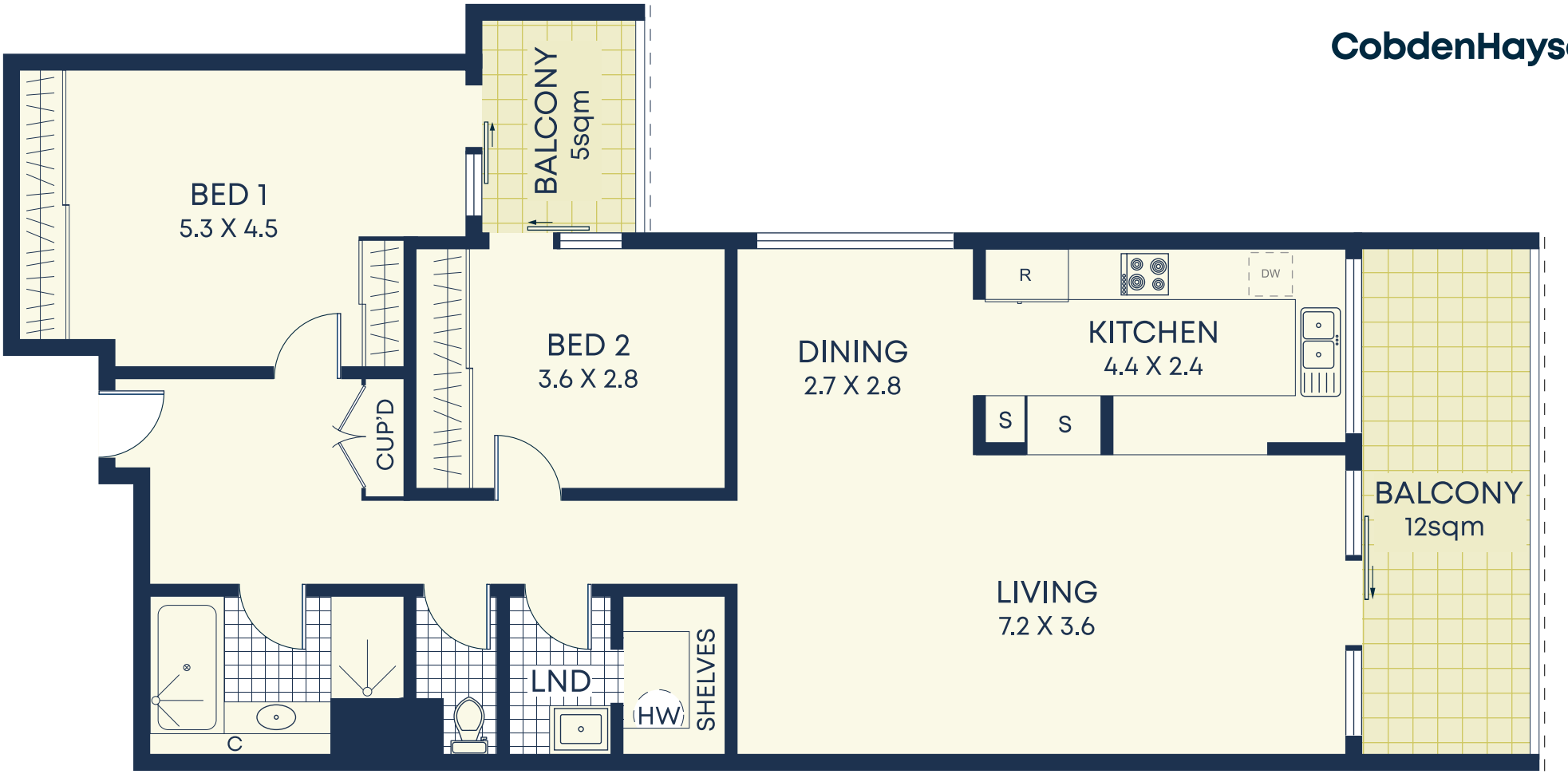

Fifth

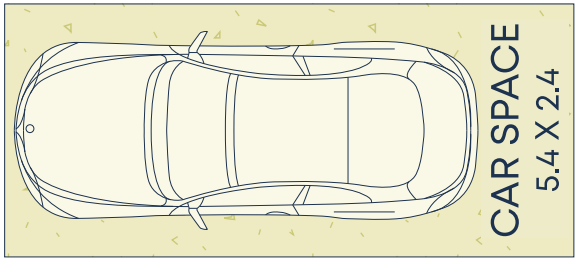

First

Size (approx)

- Internal 103sqm
- Car Space 14sqm
- External 17sqm
- Total 134sqm

Outgoings

- Water Rates $201p/q
- Council Rates $380p/q
- Strata Rates $2,193p/q

DISCLAIMER: This information has been prepared as a guide only. The vendor and the real estate agent, Balmain Real Estate Pty Ltd and/or Balmain Estate Agency Pty Ltd (trading as Cobden & Hayson Balmain), make no warranties as to its accuracy and all interested parties must rely on their own enquiries.