CobdenHayson.



Ground

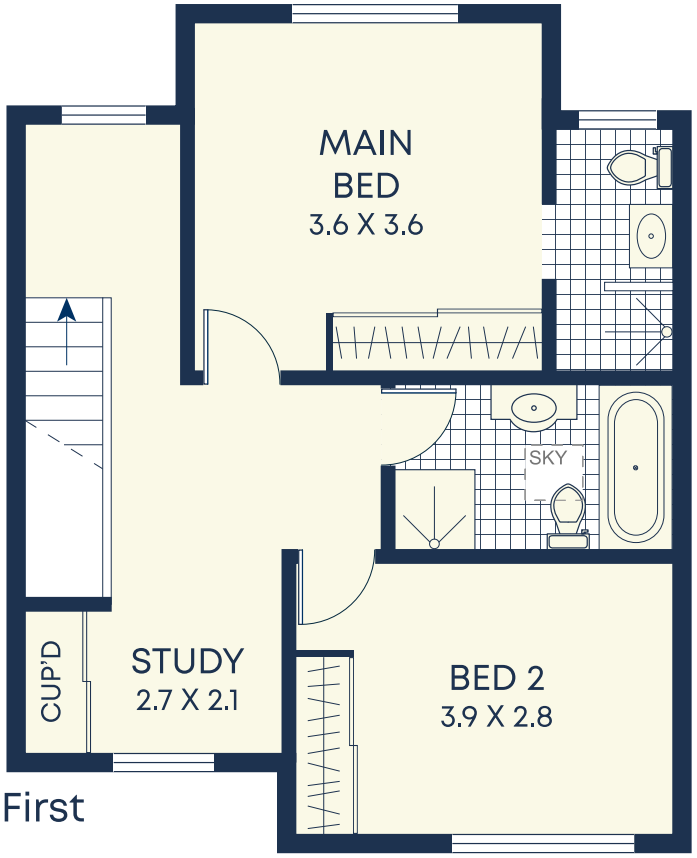

First

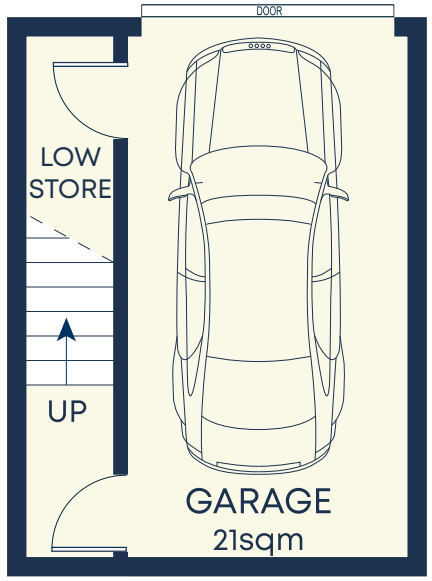

Basement

Size (approx)

- Internal + Courtyard 126sqm
- Garage 21sqm
- Total 147sqm

Outgoings

- Water Rates $200p/q
- Council Rates $380p/q
- Strata Rates $1,249.09p/q

DISCLAIMER: This information has been prepared as a guide only. The vendor and the real estate agent, Drummoyne Estate Agency Pty Ltd (trading as Cobden & Hayson Drummoyne), make no warranties as to its accuracy and all interested parties must rely on their own enquiries.