CobdenHayson.



Ground

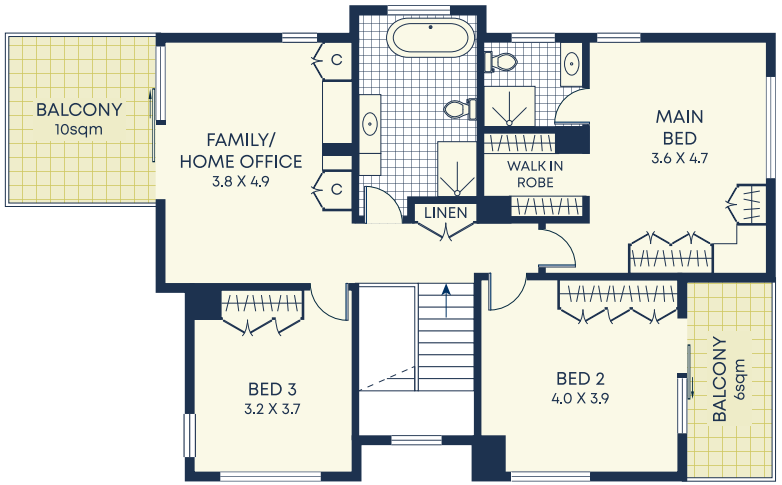

First

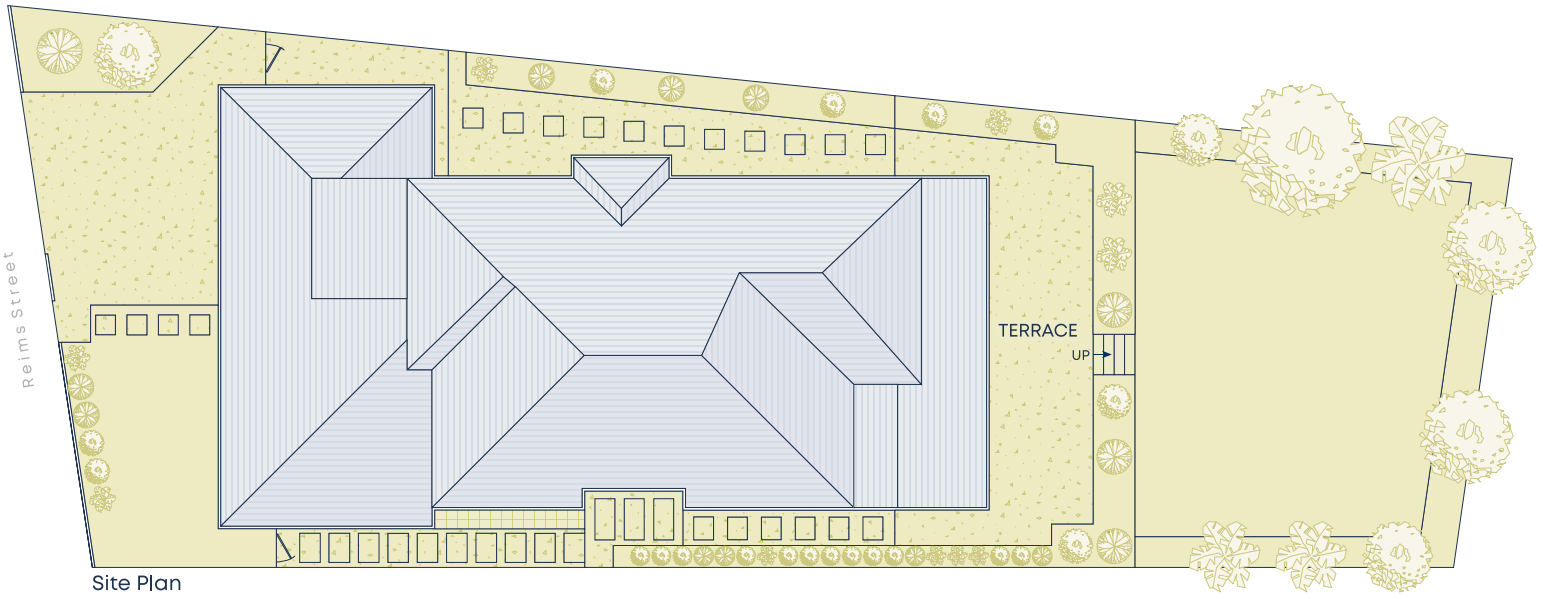

Site Plan

Size (approx)

- Internal 280sqm
- External 308sqm
- Land Size 474sqm

Outgoings

- Water Rates $173p/q
- Council Rates $566p/q

DISCLAIMER: This information has been prepared as a guide only. The vendor and the real estate agent, Drummoyne Estate Agency Pty Ltd (trading as Cobden & Hayson Drummoyne), make no warranties as to its accuracy and all interested parties must rely on their own enquiries.