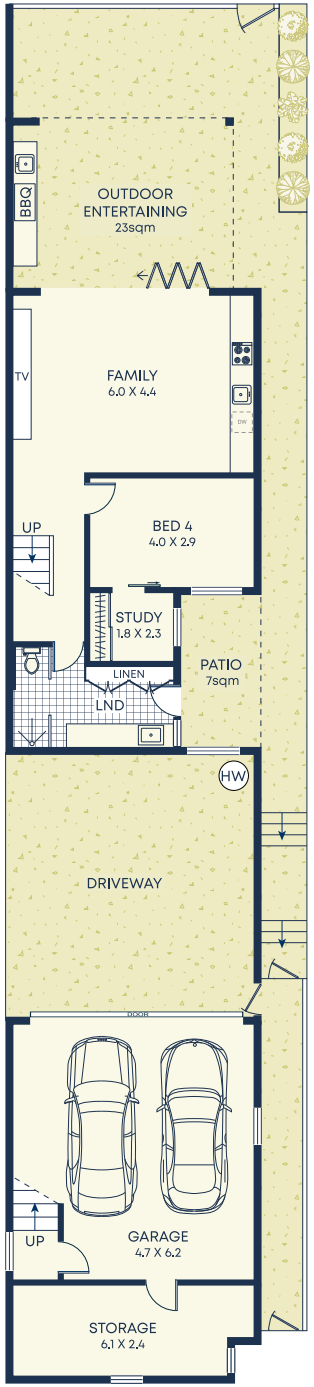

Lower Ground

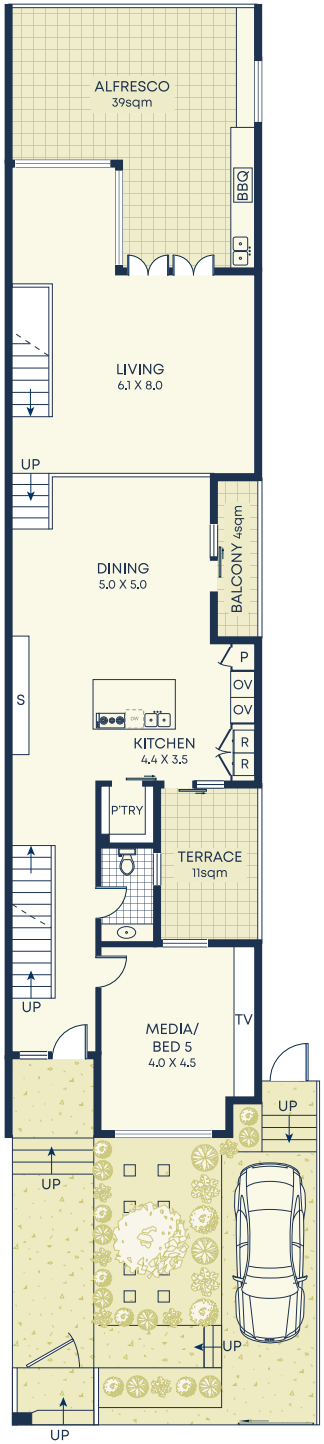

Ground

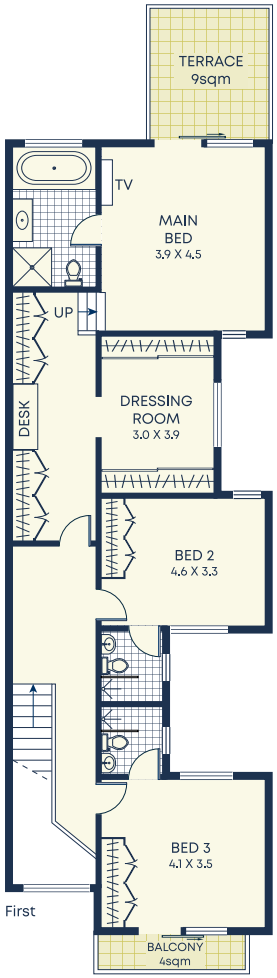

First

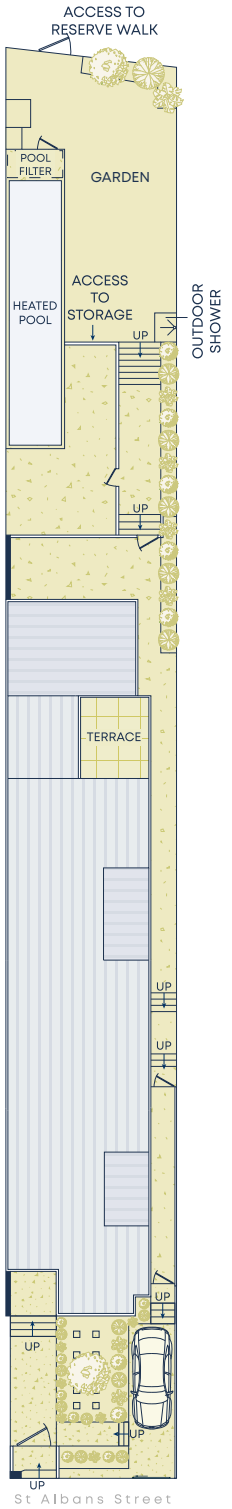

Site Plan

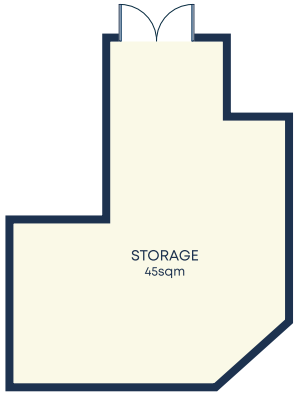

Under Deck

CobdenHayson.

Size (approx)

- Internal 460sqm
- Total Size 790sqm
- Land Size 530sqm

Outgoings

- Water Rates $173p/q
- Council Rates $859p/q

DISCLAIMER: This information has been prepared as a guide only. The vendor and the real estate agent, Drummoyne Estate Agency Pty Ltd (trading as Cobden & Hayson Drummoyne), make no warranties as to its accuracy and all interested parties must rely on their own enquiries.