CobdenHayson.

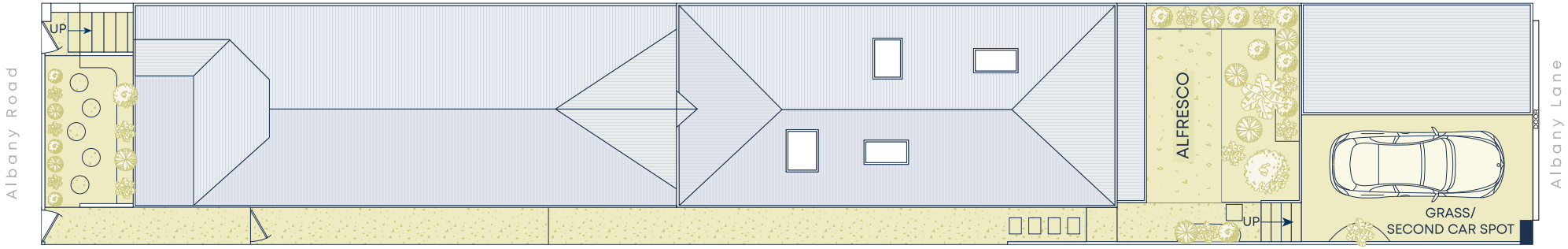

Site Plan

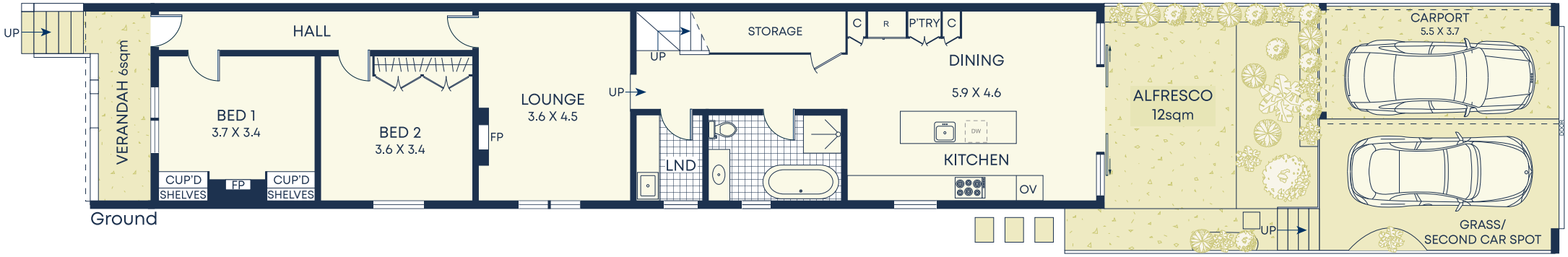

Ground

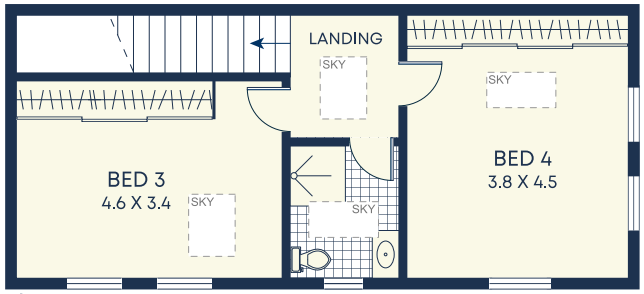

First

Size (approx)

- Internal 158sqm
- Carport 15sqm
- External 103sqm
- Land Size 224sqm

Outgoings

- Water Rates $230p/q
- Council Rates $497p/q

DISCLAIMER: This information has been prepared as a guide only. The vendor and the real estate agent, Annandale Agency Management Pty Ltd (trading as Cobden & Hayson Annandale), make no warranties as to its accuracy and all interested parties must rely on their own enquiries.