CobdenHayson.

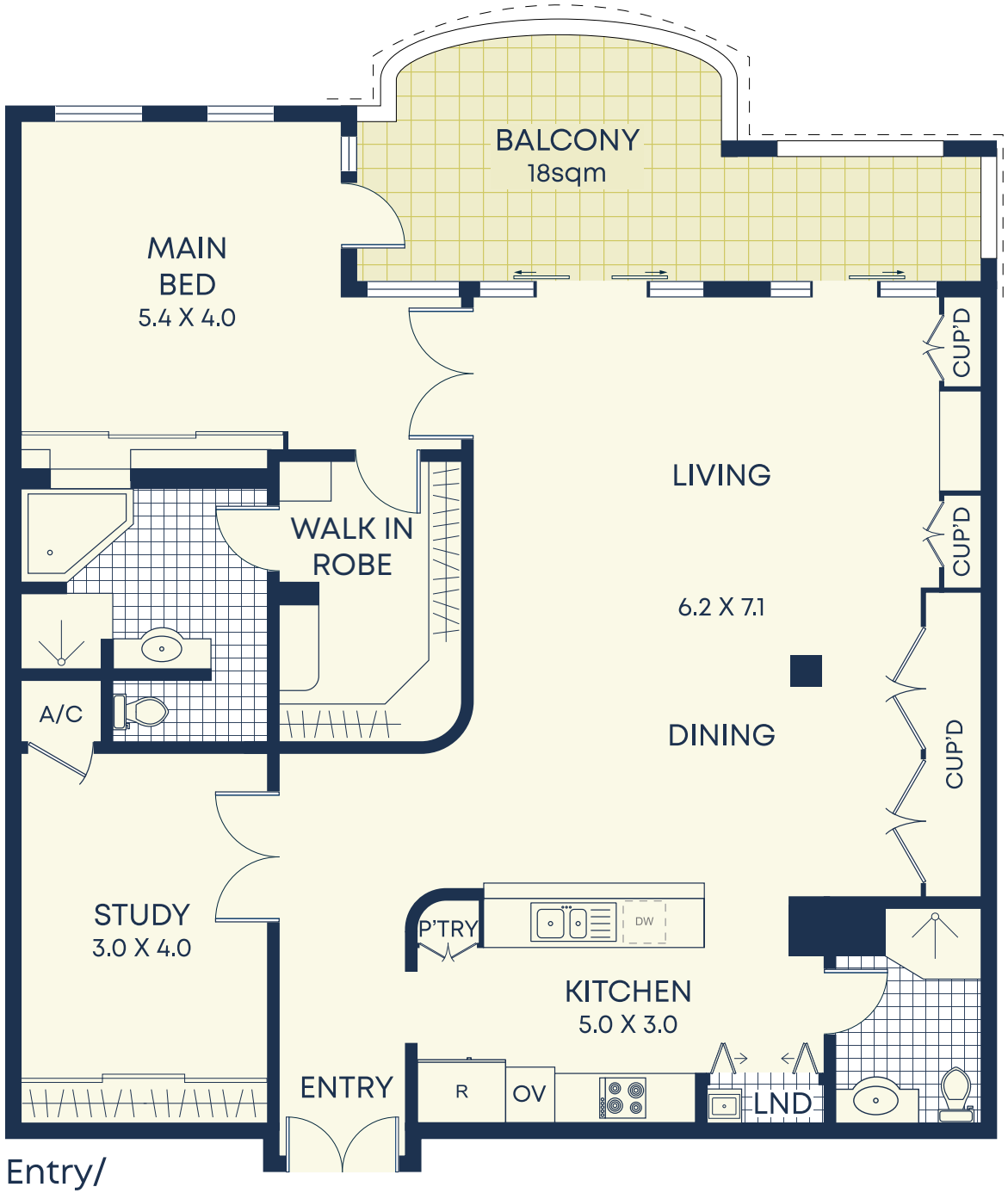

Entry/
Fourth

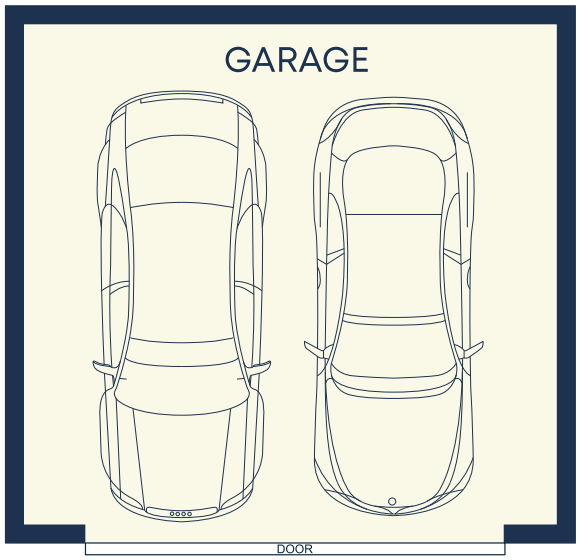

Entry /
Fourth

Size (approx)

- Internal 126sqm
- Garage 30sqm
- External 18sqm
- Total 174sqm

Outgoings

- Water Rates $173p/q
- Council Rates $371p/q
- Strata Rates $4429p/q

DISCLAIMER: This information has been prepared as a guide only. The vendor and the real estate agent, Balmain Real Estate Pty Ltd and/or Balmain Estate Agency Pty Ltd (trading as Cobden & Hayson Balmain), make no warranties as to its accuracy and all interested parties must rely on their own enquiries.