CobdenHayson.

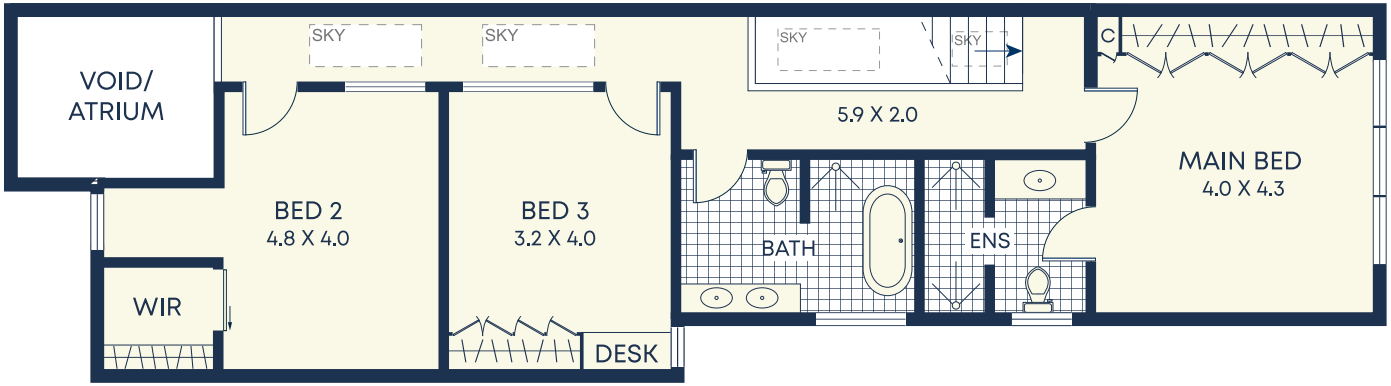

First

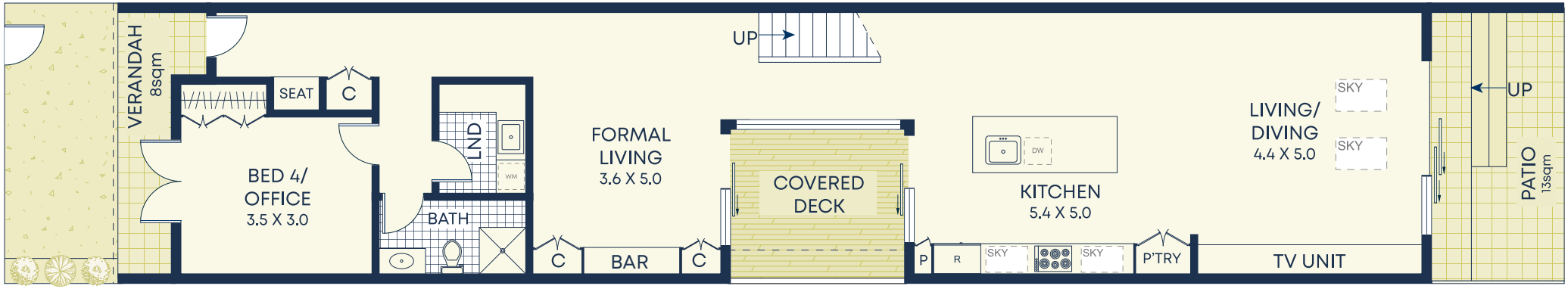

Ground

Wells Street

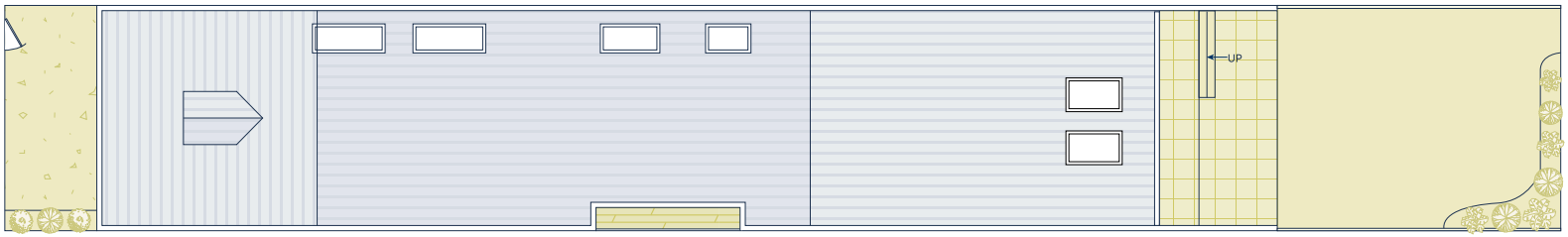

Site Plan

Size (approx)

- Internal 181sqm
- External 38sqm
- Land Size 210.4sqm

Outgoings

- Water Rates $226p/q
- Council Rates $464p/q

DISCLAIMER: This information has been prepared as a guide only. The vendor and the real estate agent, Annandale Agency Management Pty Ltd (trading as Cobden & Hayson Annandale), make no warranties as to its accuracy and all interested parties must rely on their own enquiries.