CobdenHayson.



Ground Level
219sqm

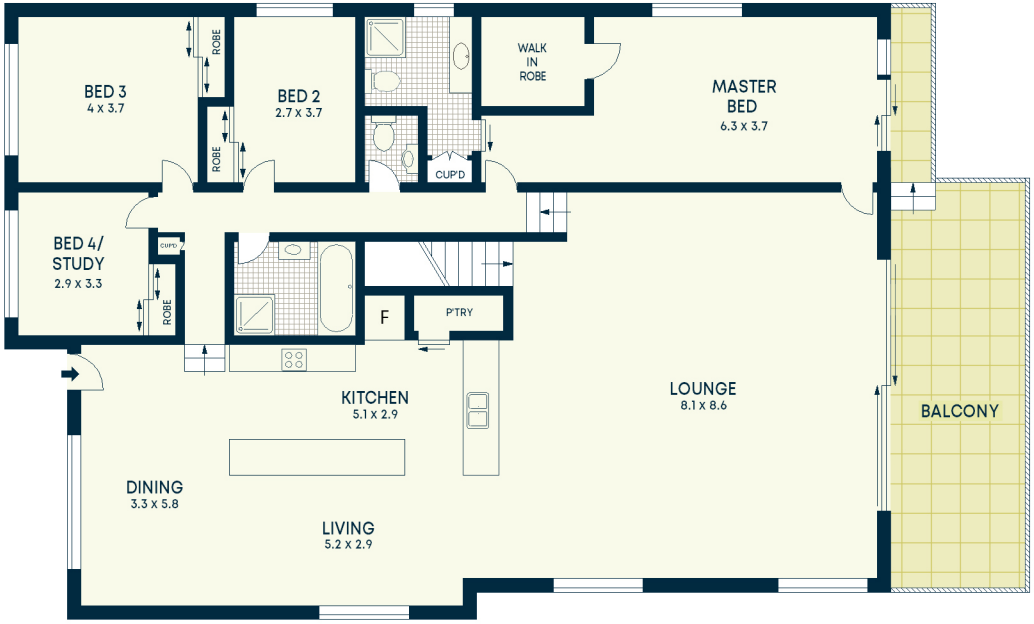

Entry Level
236sqm

Size (approx)
- Internal 401sqm
- External 73sqm
- Garage 53sqm
- Total 696sqm

Outgoings
- Council Rates $646p/q
- Water Rates $172p/q

DISCLAIMER: This information has been prepared as a guide only. The vendor and the real estate agent,Local Estate Agents, trading as Cobden & Hayson Make no warranties as to its accuracy and all interested parties must rely on their own enquiries.