CobdenHayson.

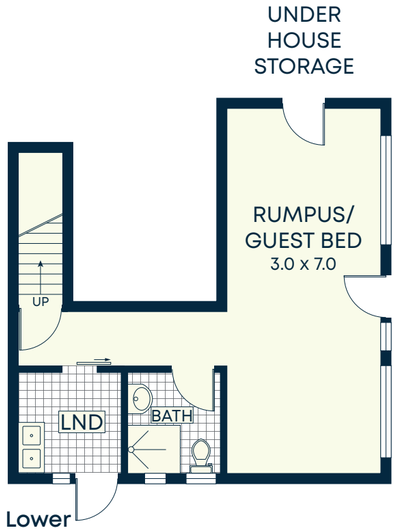

Lower



Ground

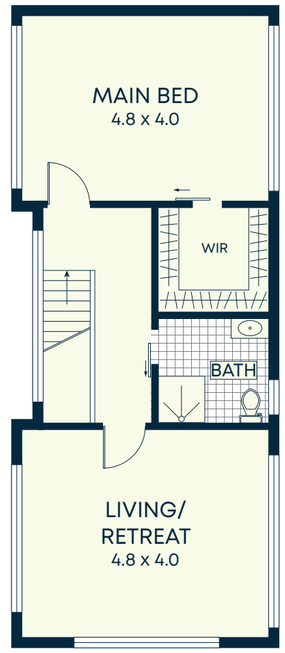

First

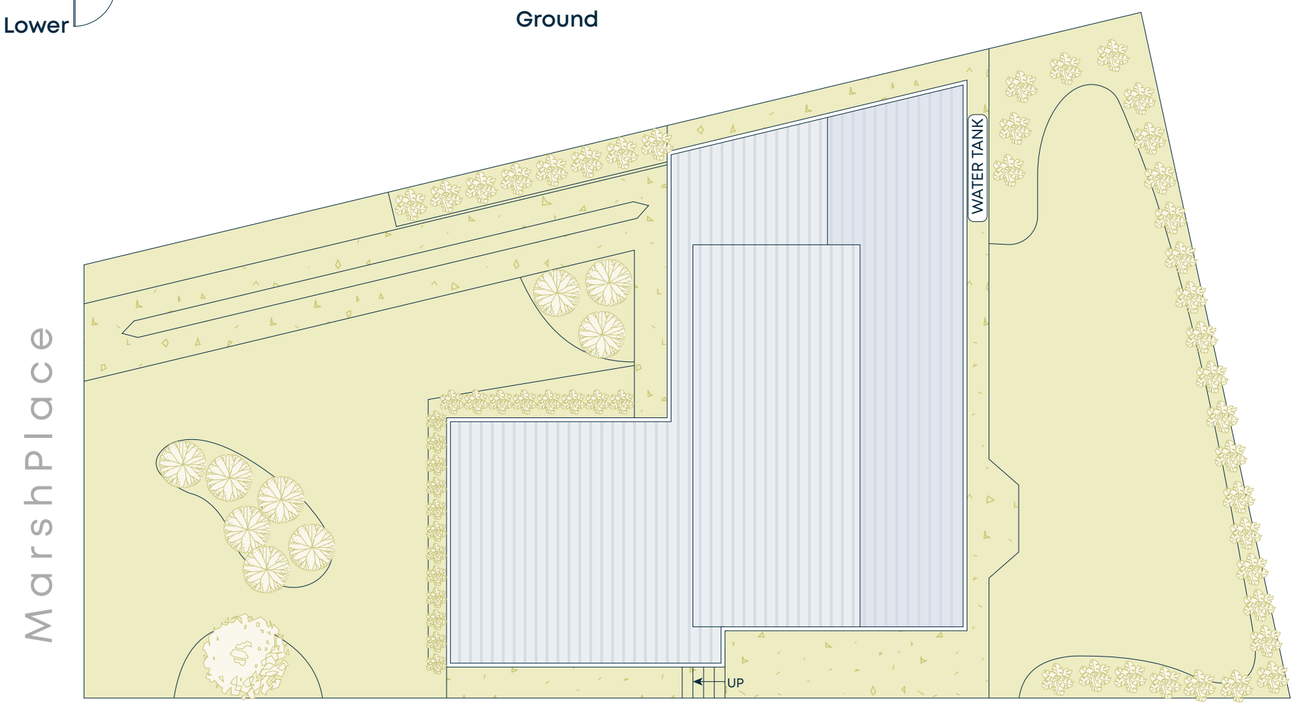

Site Plan

Size (approx)

- Internal 212sqm
- Garage 38sqm
- External 30sqm
- Land Size 564.1sqm

Outgoings

- Water Rates $161p/q
- Council Rates $536p/q

DISCLAIMER: This information has been prepared as a guide only. The vendor and the real estate agents, Local Estate Agents Pty Ltd trading as Cobden Hayson, make no warranties as to its accuracy and all interested parties must rely on their own enquiries.