CobdenHayson.

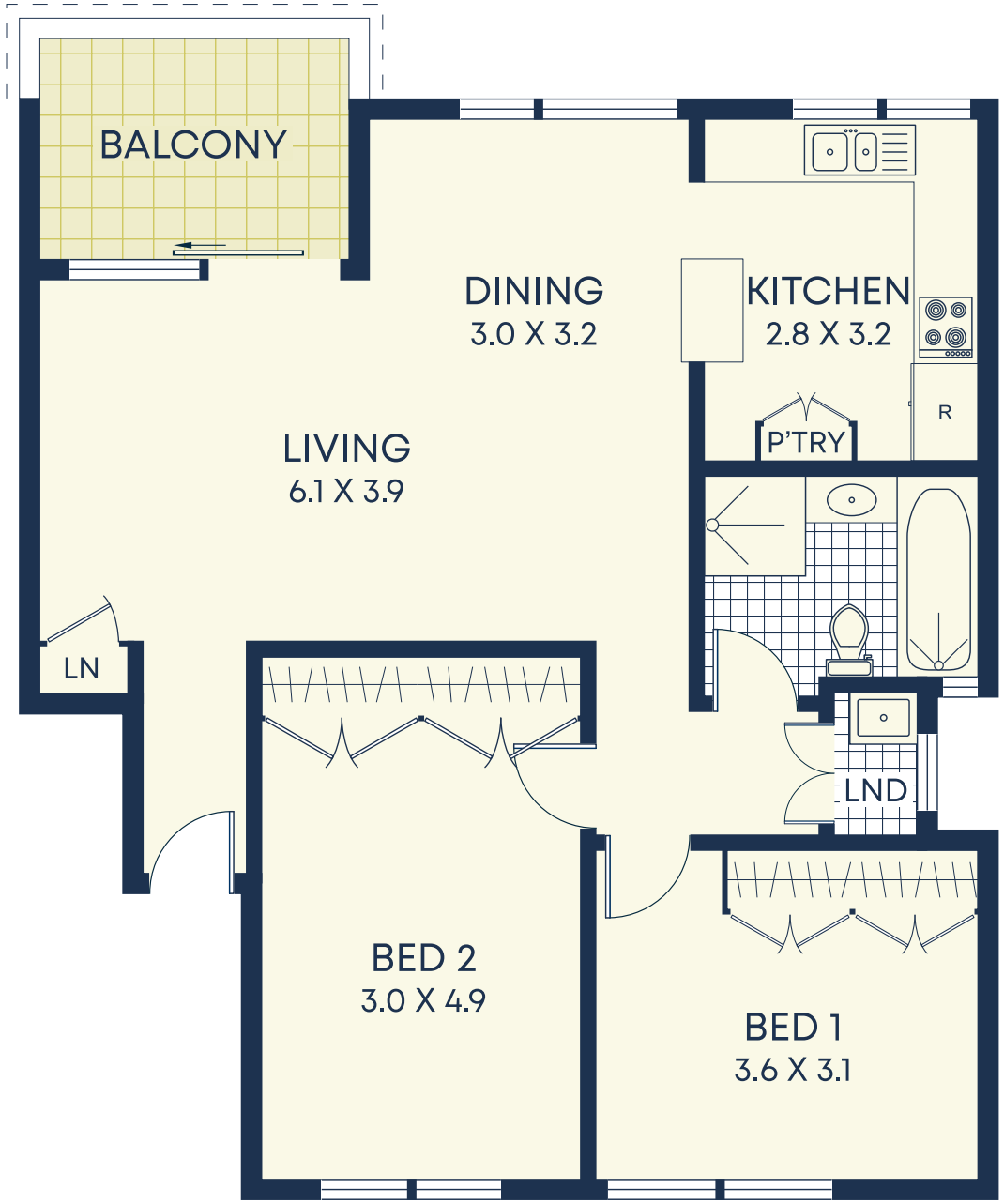

First

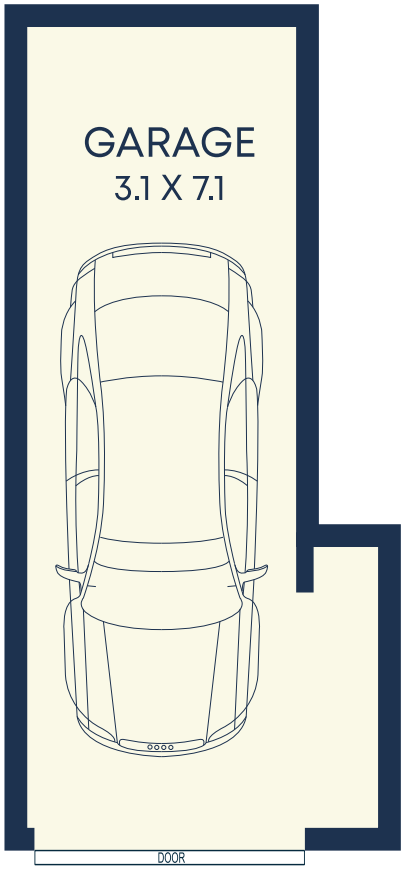

Ground

Size (approx)

- Internal 88.3sqm
- Parking 15.8sqm
- Total Size 104.1sqm

Outgoings

- Water Rates $173p/q
- Council Rates $332p/q
- Strata Rates $1,300p/q

DISCLAIMER: This information has been prepared as a guide only. The vendor and the real estate agent, Drummoyne Estate Agency Pty Ltd (trading as Cobden & Hayson Drummoyne), make no warranties as to its accuracy and all interested parties must rely on their own enquiries.