CobdenHayson.

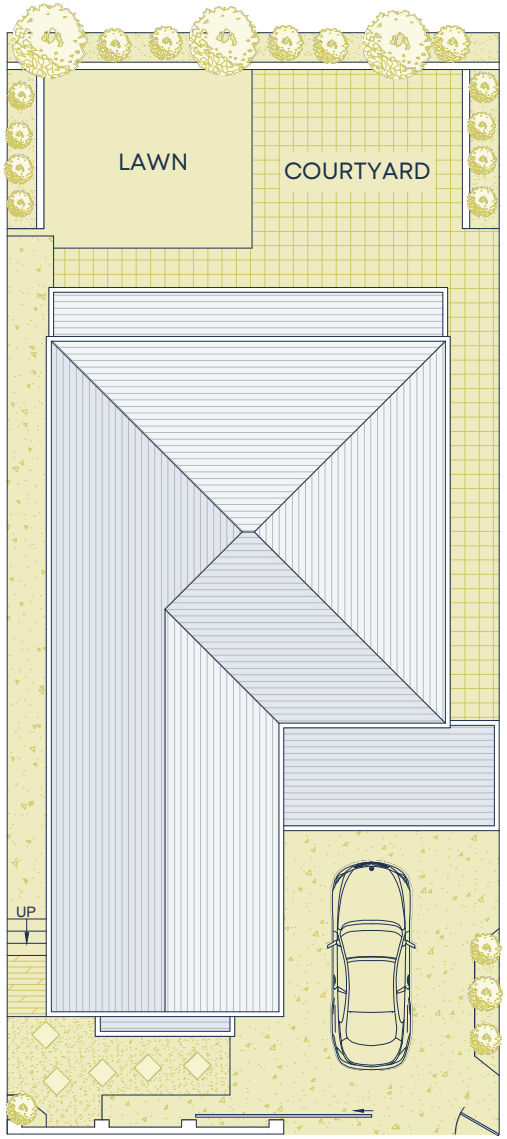

Rowntree Street

Site Plan



Lower

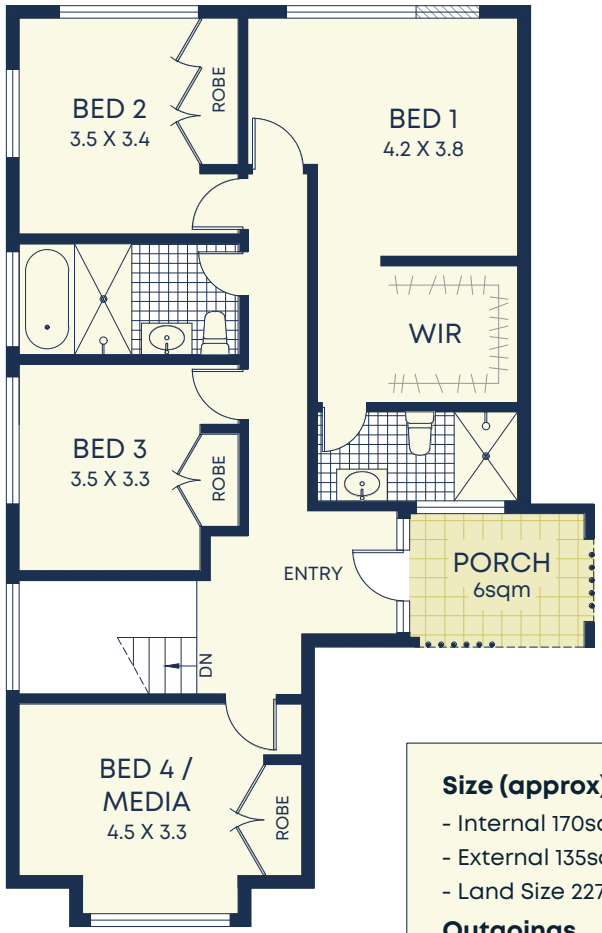

Entry

Size (approx)

- Internal 170sqm
- External 135sqm
- Land Size 227sqm

Outgoings

- Council Rates $599p/q
- Water Rates $171p/q

DISCLAIMER: This information has been prepared as a guide only. The vendor and the real estate agent, Balmain Real Estate Pty Ltd and/or Balmain Estate Agency Pty Ltd (trading as Cobden & Hayson Balmain), make no warranties as to its accuracy and all interested parties must rely on their own enquiries.