CobdenHayson.

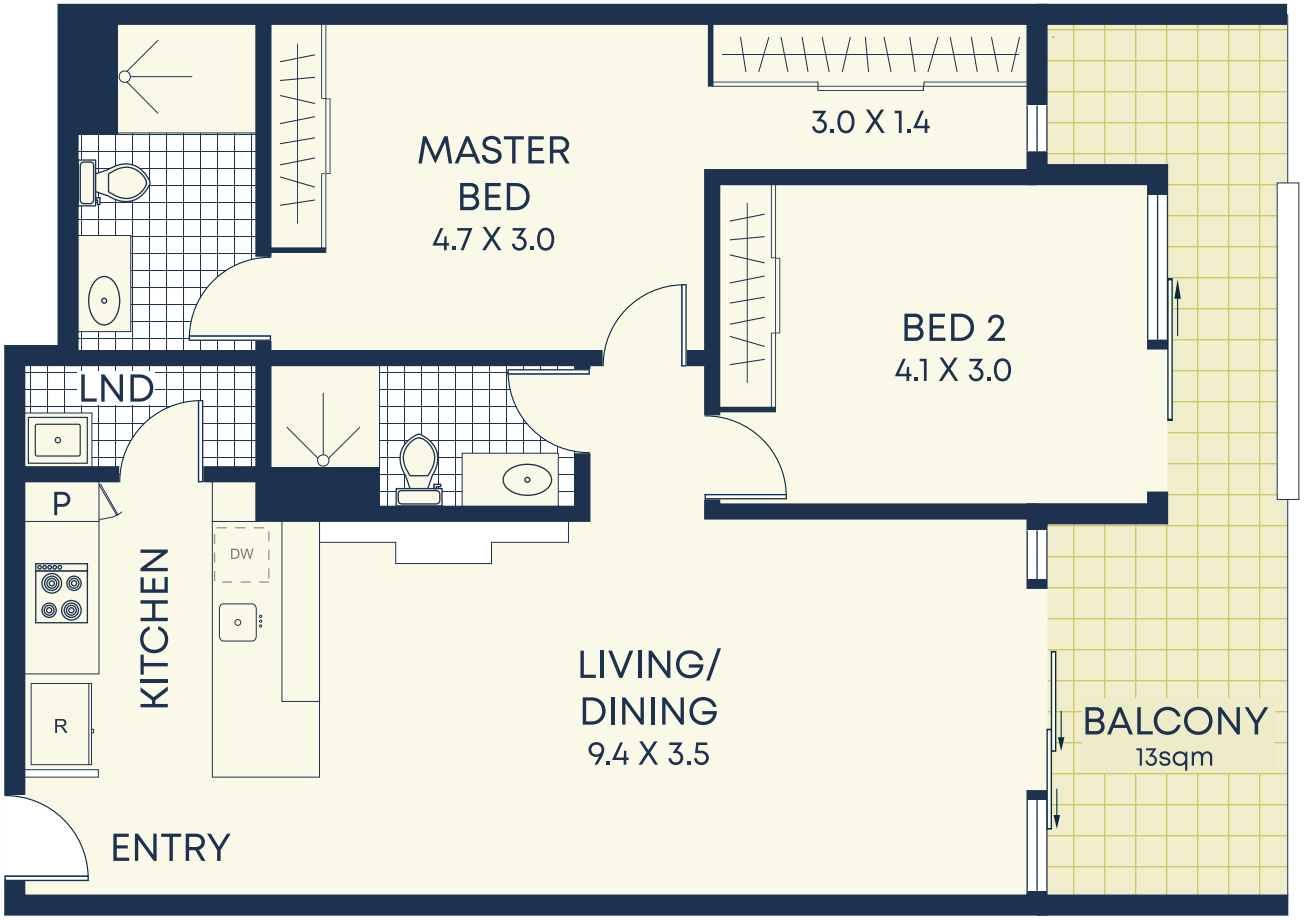

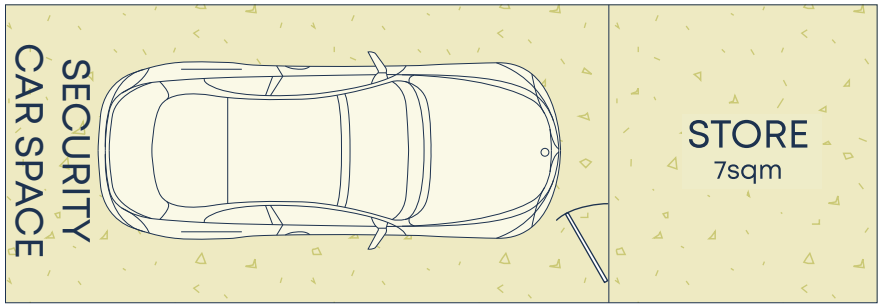

Size (approx)

- Internal 90sqm
- Parking & Store 23sqm
- Total 113sqm

Outgoings

- Water Rates $166p/q
- Council Rates $301p/q
- Strata Rates $1356p/q

DISCLAIMER: This information has been prepared as a guide only. The vendor and the real estate agent, Drummoyne Estate Agency Pty Ltd (trading as Cobden & Hayson Drummoyne), make no warranties as to its accuracy and all interested parties must rely on their own enquiries.