CobdenHayson.

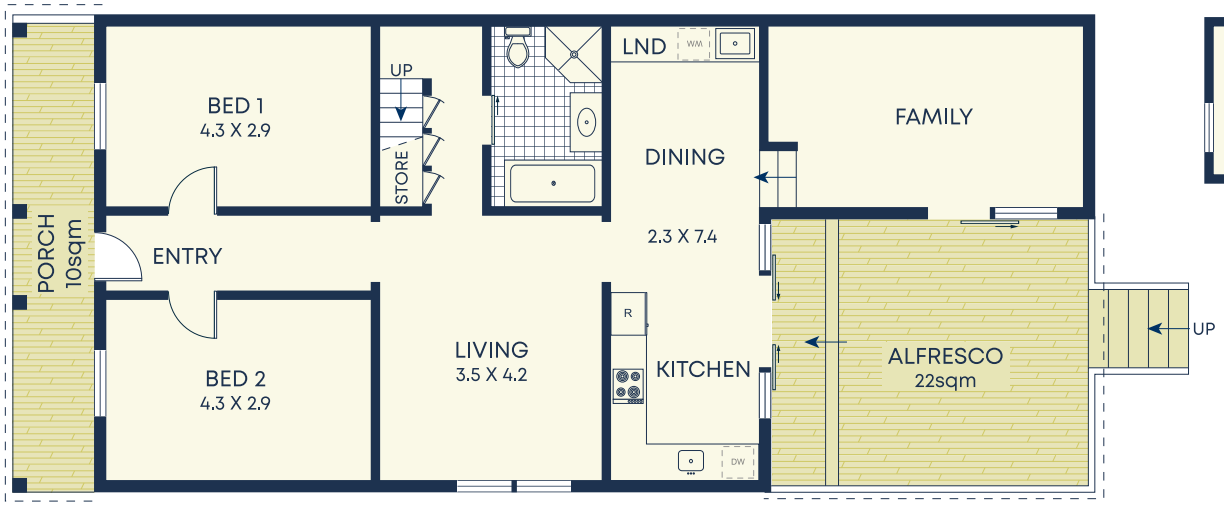

Ground

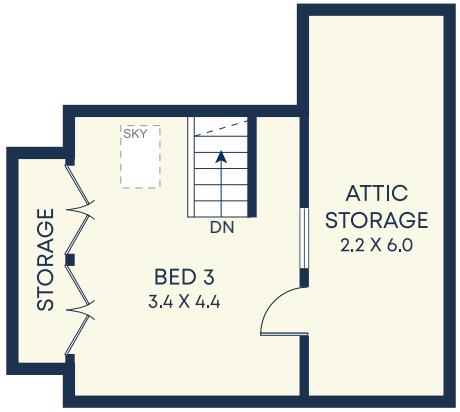

First

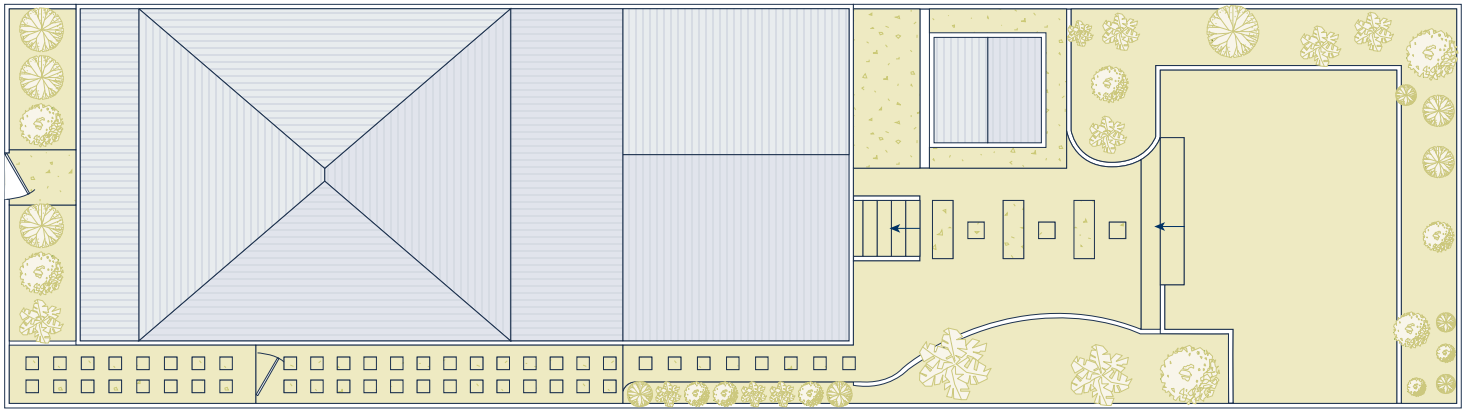

Site

Point Street

Size (approx)

- Internal 129sqm
- External 186sqm
- Land Size 278.6sqm

Outgoings

- Water Rates $181p/q
- Council Rates $450p/q

DISCLAIMER: This information has been prepared as a guide only. The vendor and the real estate agent, Balmain Real Estate Pty Ltd and/or Balmain Estate Agency Pty Ltd (trading as Cobden & Hayson Balmain), make no warranties as to its accuracy and all interested parties must rely on their own enquiries.