CobdenHayson.

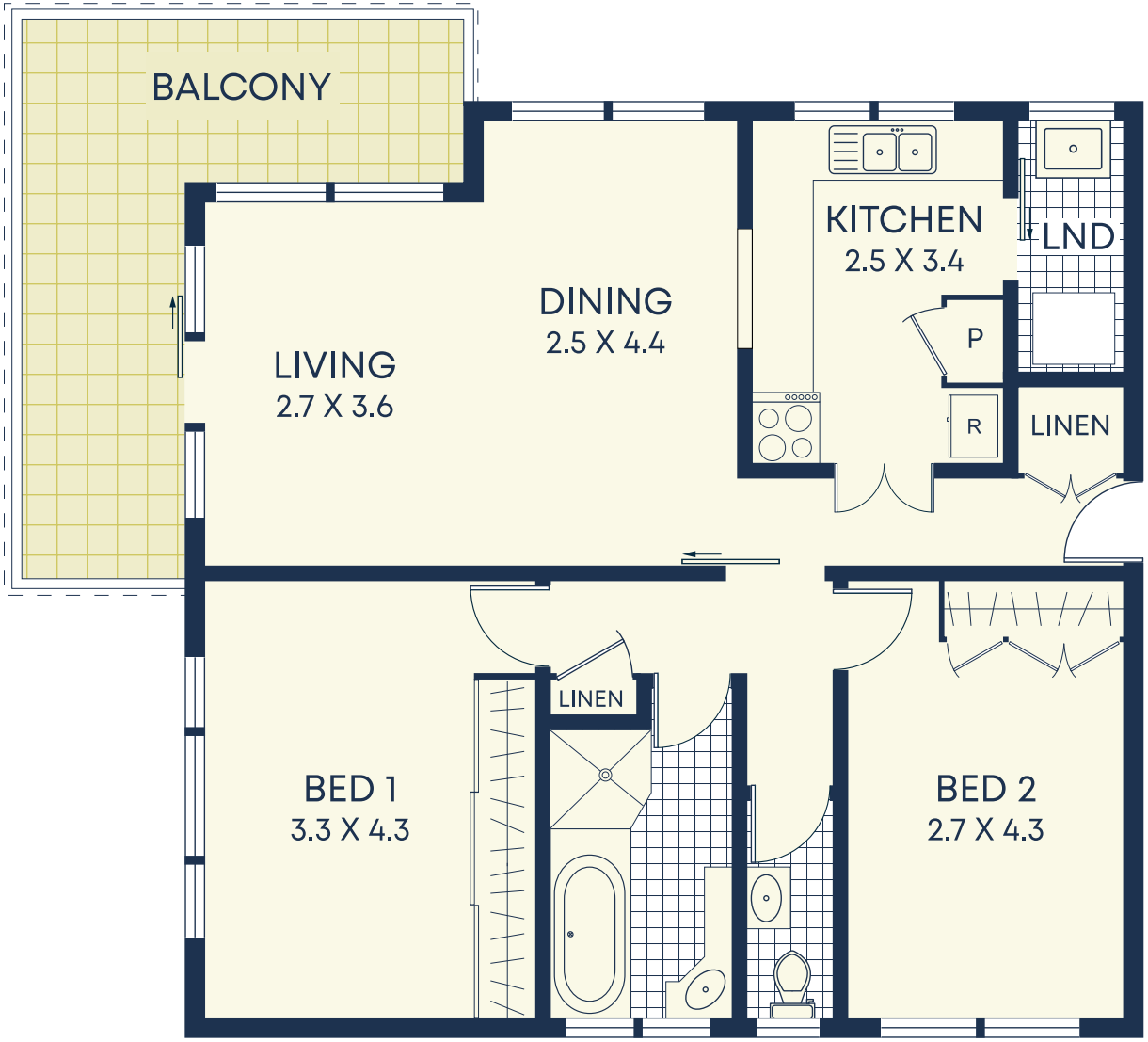

Third

COVERED
PARKING SPACE
13.7sqm

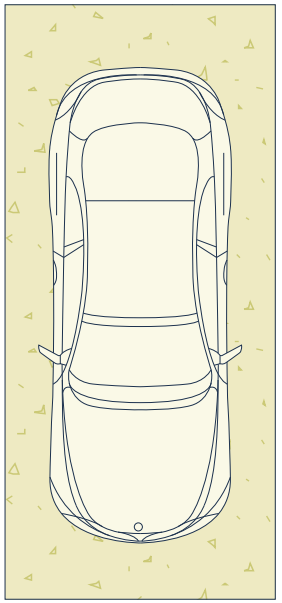

Lower Ground

Size (approx)

- Internal 93sqm
- Parking 13.7sqm
- Total 106.7sqm

Outgoings

- Water Rates $160p/q
- Council Rates $302p/q
- Strata Rates $2,170p/q

DISCLAIMER: This information has been prepared as a guide only. The vendor and the real estate agent, Drummoyne Estate Agency Pty Ltd (trading as Cobden & Hayson Drummoyne), make no warranties as to its accuracy and all interested parties must rely on their own enquiries.