CobdenHayson.

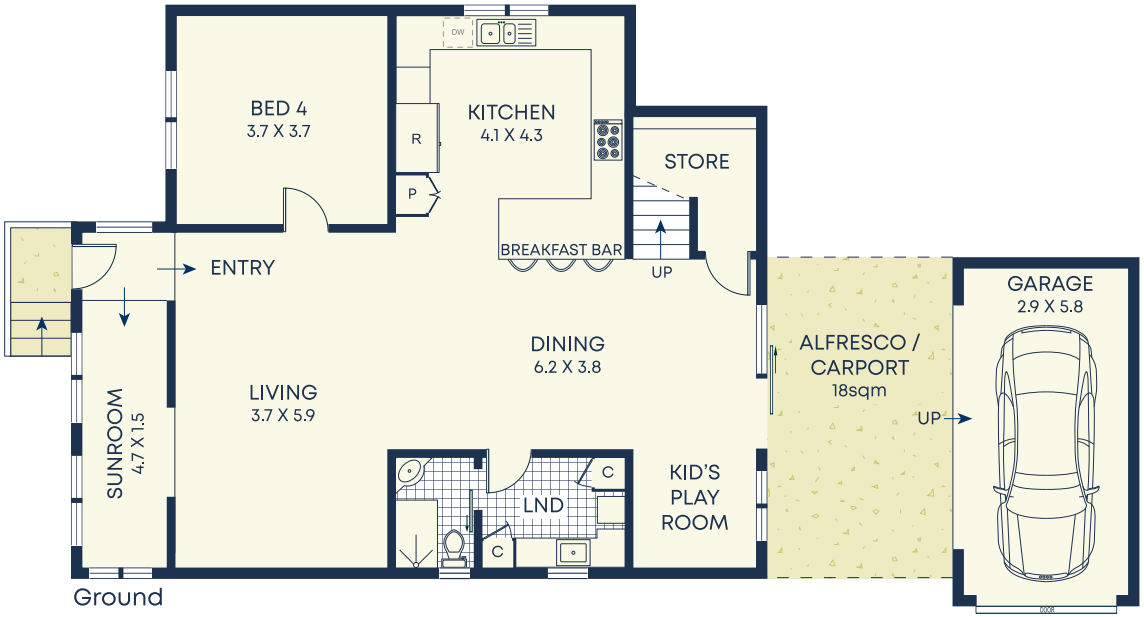

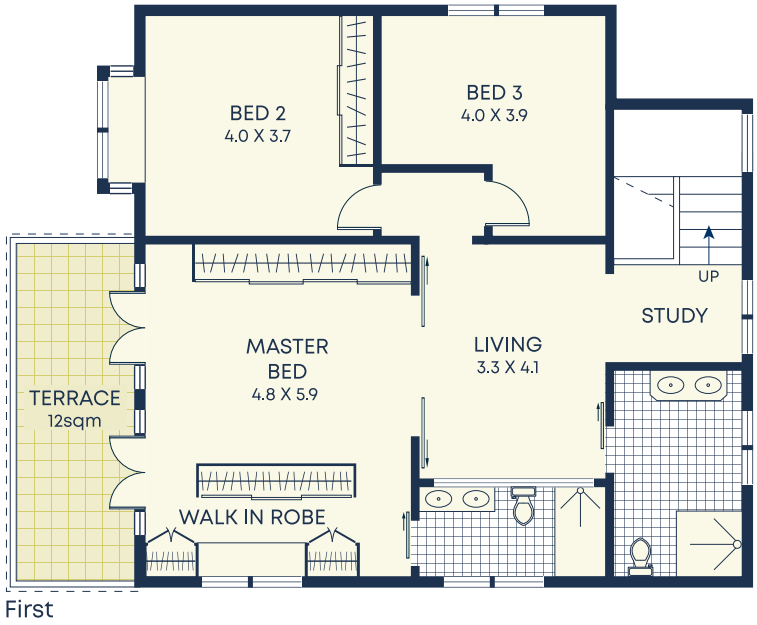

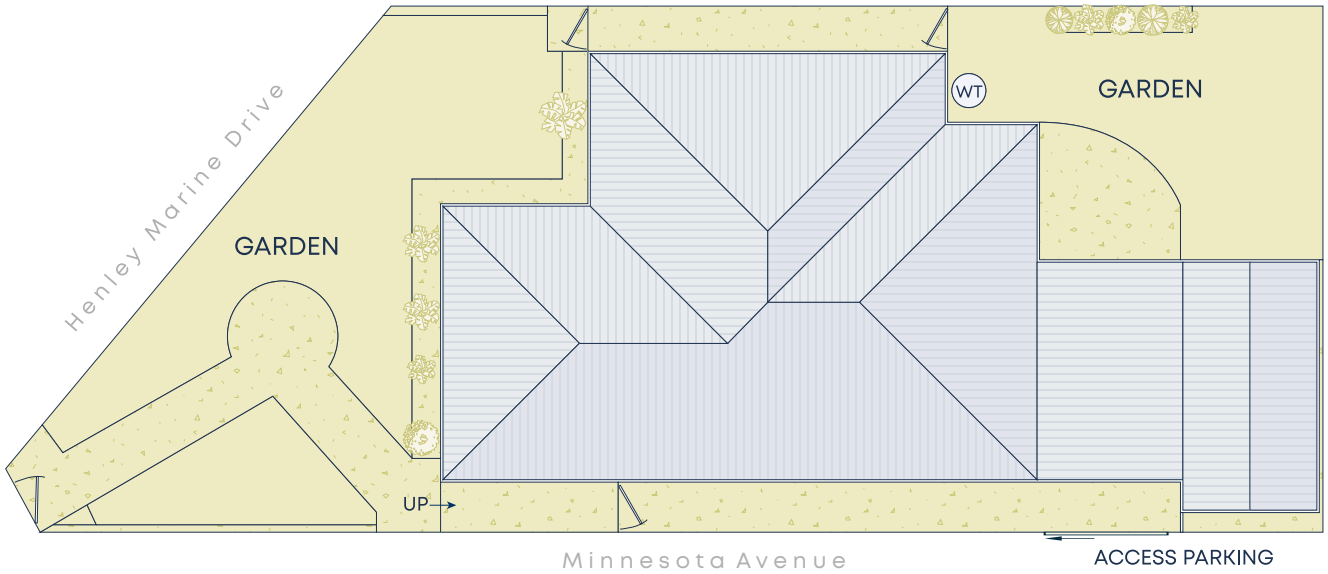

Size (approx)

- Internal 211sqm
- Garage 17sqm
- External 189sqm
- Land Size 322.5sqm

Outgoings

- Water Rates $160p/q
- Council Rates $455p/q

DISCLAIMER: This information has been prepared as a guide only. The vendor and the real estate agent, Drummoyne Estate Agency Pty Ltd (trading as Cobden & Hayson Drummoyne), make no warranties as to its accuracy and all interested parties must rely on their own enquiries.