CobdenHayson.

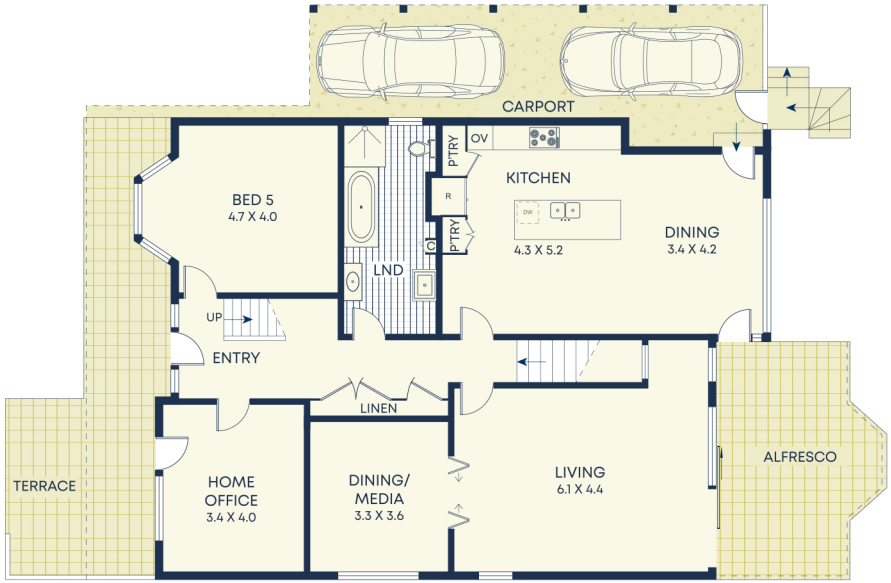

Ground

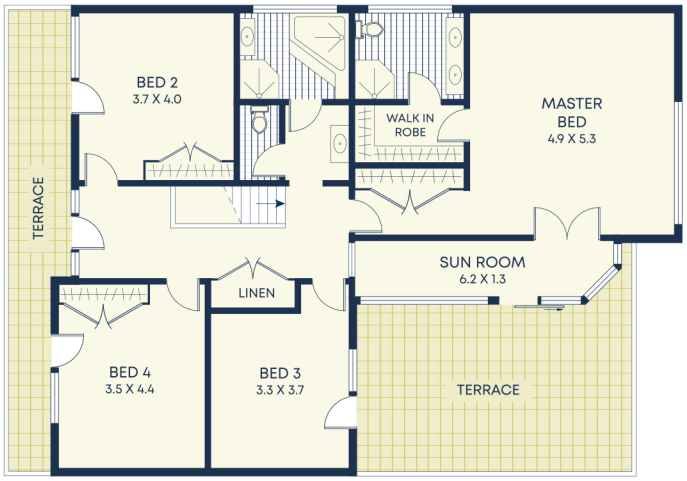

First

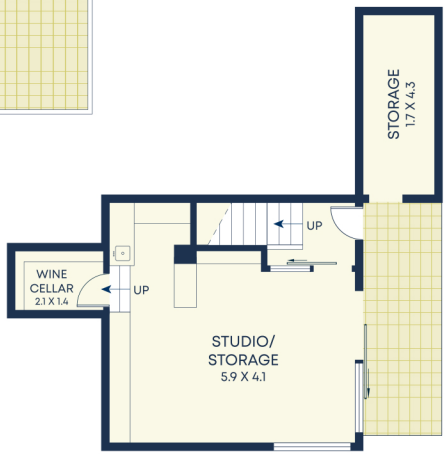

Lower Ground

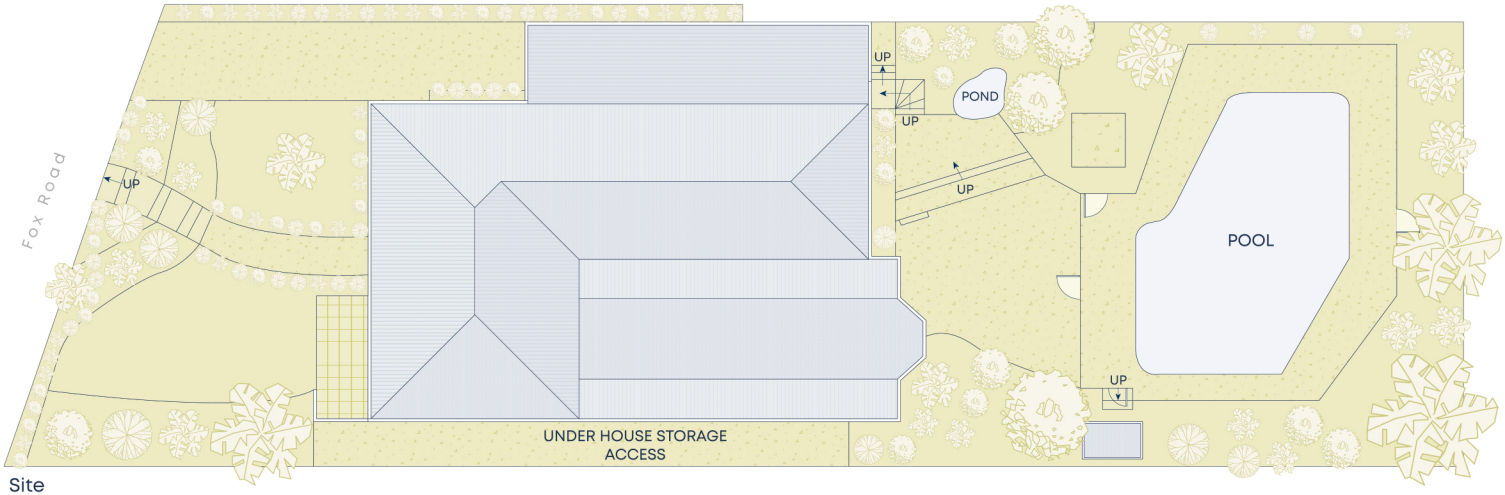

Site
Plan

Size (approx)

- Internal 314sqm
- Carport 29sqm
- External 581sqm
- Land Size 695sqm

Outgoings

- Council Rates $437p/q
- Water Rates $160.18p/q

DISCLAIMER: This information has been prepared as a guide only. The vendor and the real estate agent, Local Estate Agents, trading as Cobden & Hayson, make no warranties as to its accuracy and all interested parties must rely on their own enquiries.