CobdenHayson.

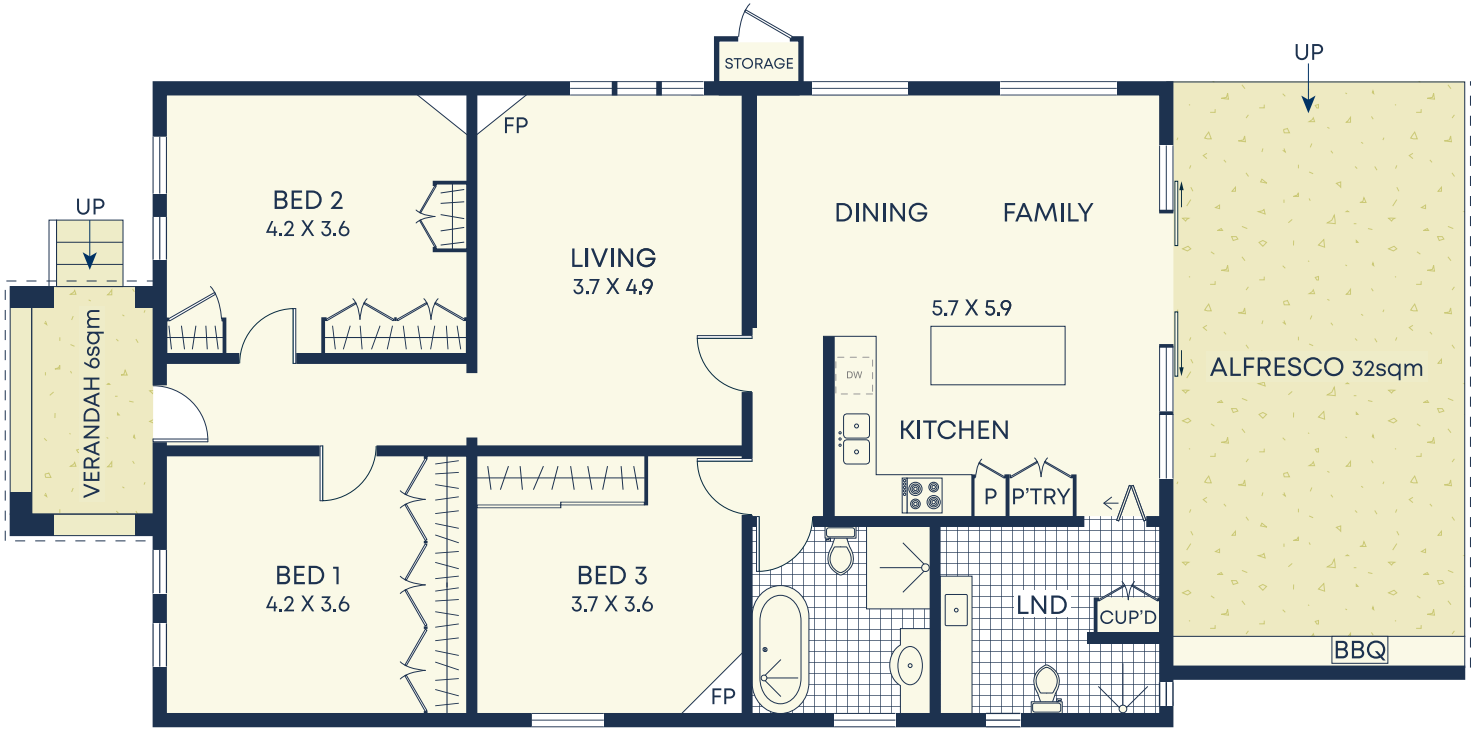


Ground

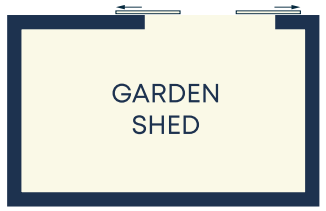


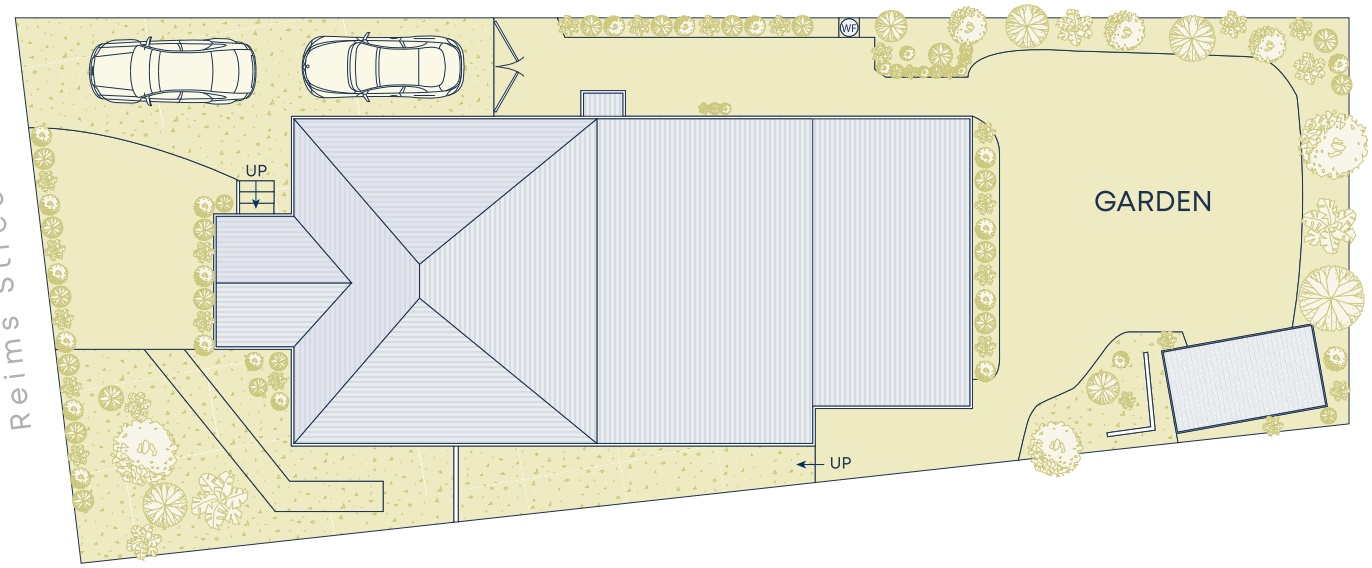


Site Plan

**Size (approx)**

- Internal 125sqm
- External 333sqm
- Land Size 436sqm

**Outgoings**

- Council Rates $415p/q
- Water Rates $150p/q

DISCLAIMER: This information has been prepared as a guide only. The vendor and the real estate agent, Drummoyne Estate Agency Pty Ltd (trading as Cobden & Hayson Drummoyne), make no warranties as to its accuracy and all interested parties must rely on their own enquiries.