CobdenHayson.

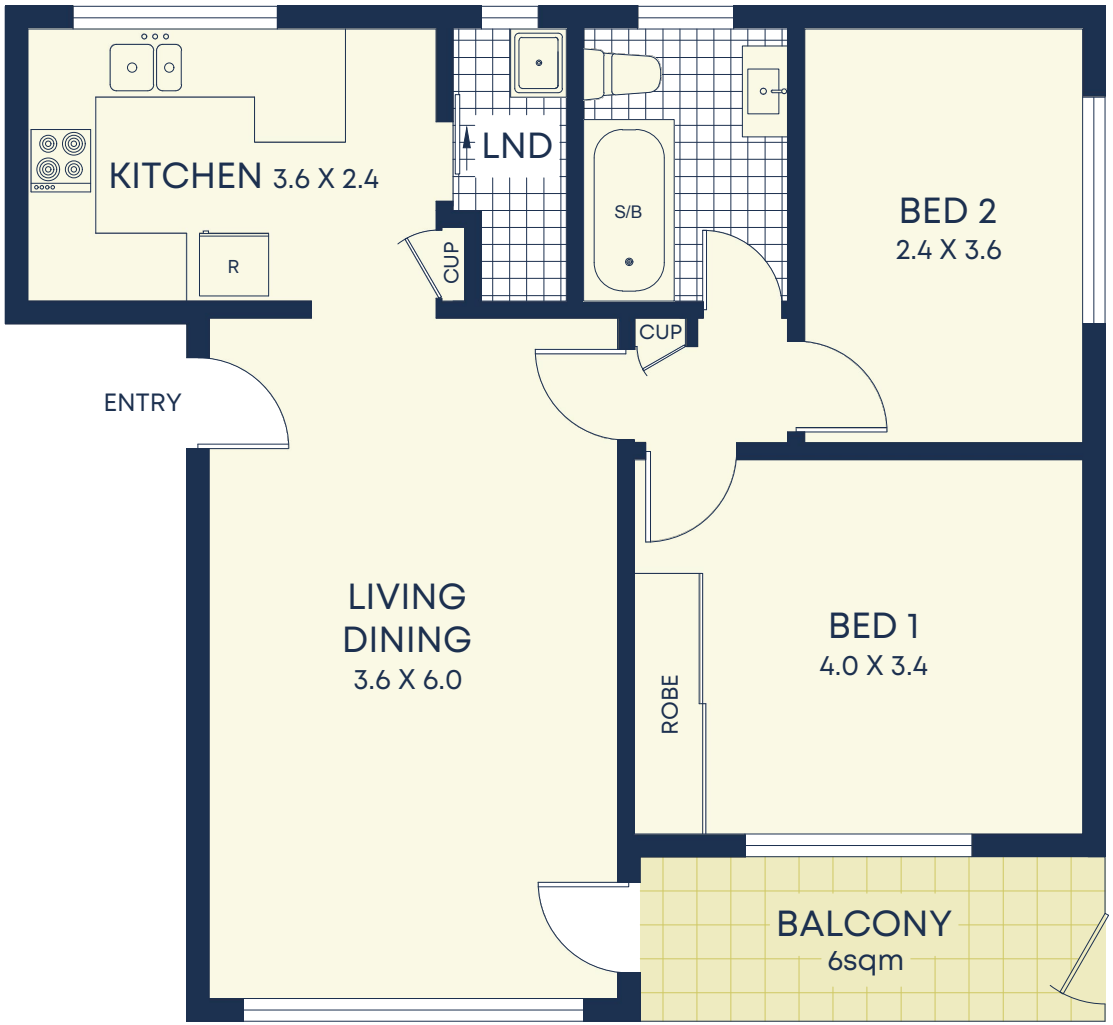

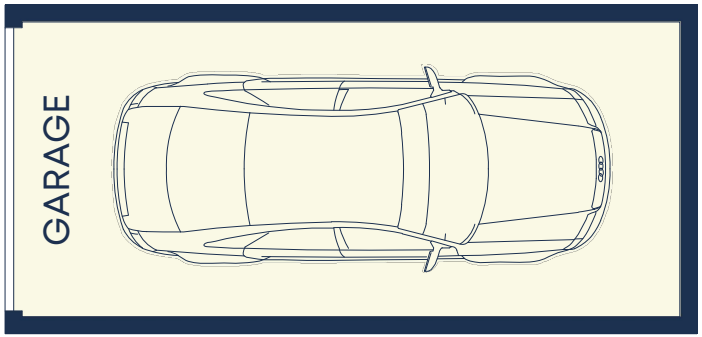

Size (approx)

- Apartment 73.4sqm
- Garage 15.8sqm
- Total 89.2sqm

Outgoings

- Council Rates $296p/q
- Water Rates $151p/q
- Strata Rates $1110p/q

DISCLAIMER: This information has been prepared as a guide only. The vendor and the real estate agent, Balmain Real Estate Pty Ltd and/or Balmain Estate Agency Pty Ltd (trading as Cobden & Hayson Balmain), make no warranties as to its accuracy and all interested parties must rely on their own enquiries.