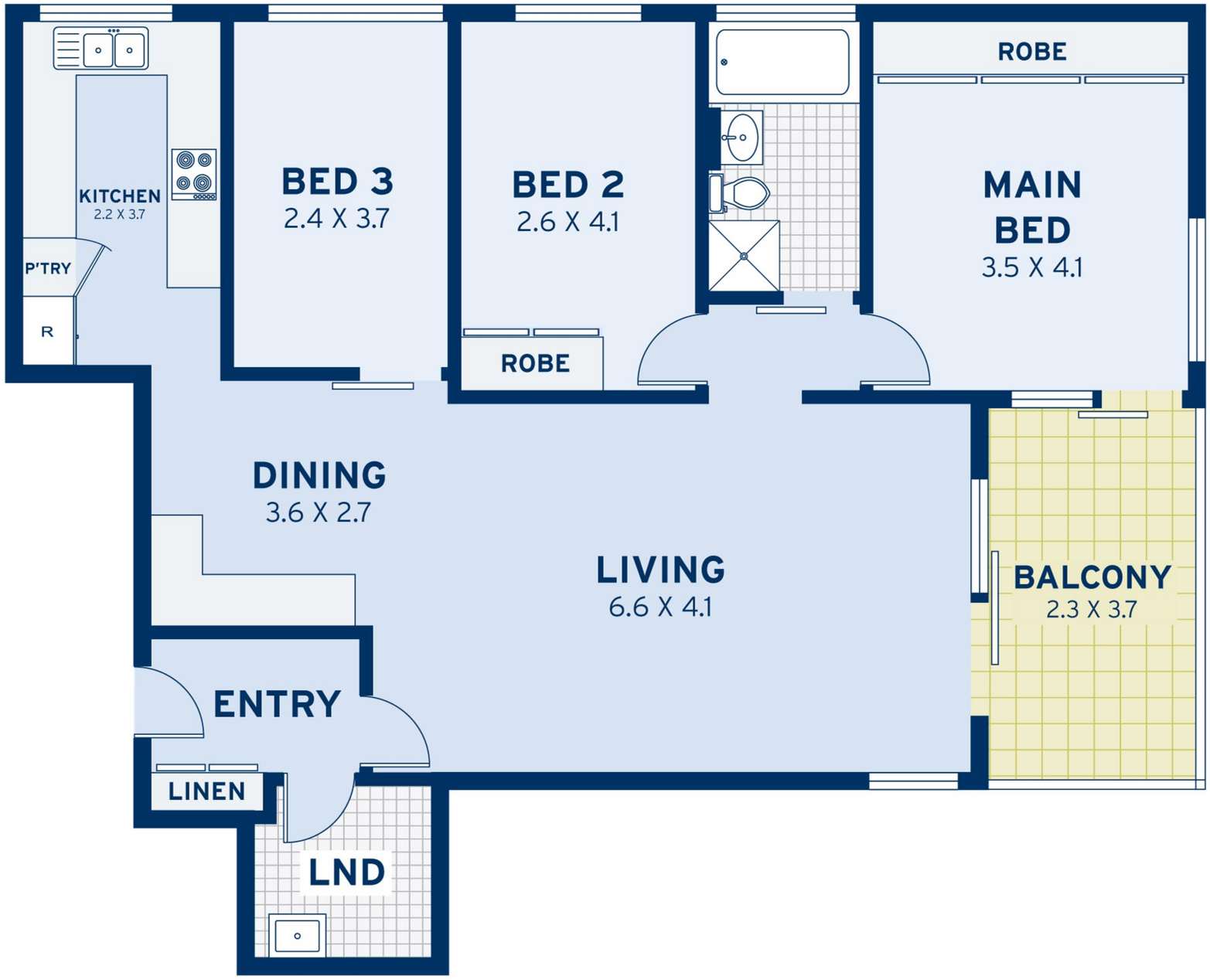

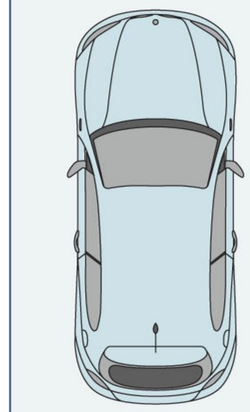

CARPORT
(EXCLUSIVE USE)

STORE
1.5 X 1.5

FIRST
FLOOR

APPROXIMATE AREA	
Total	106.7sqm
OUTGOINGS	
Strata Rates	$927pq
Council Rates	$277pq
Water Rates	$172pq

Chiswick
16/3B Bortfield Drive

DISCLAIMER: This infomation has been prepared as guide only. The vendor and the real estate agent, City Residential Pty Ltd (trading as Cobden & Hayson Surry Hills), make no warranties as to its accuracy and all interested parties must rely on their own enquiries.

cobden & hayson