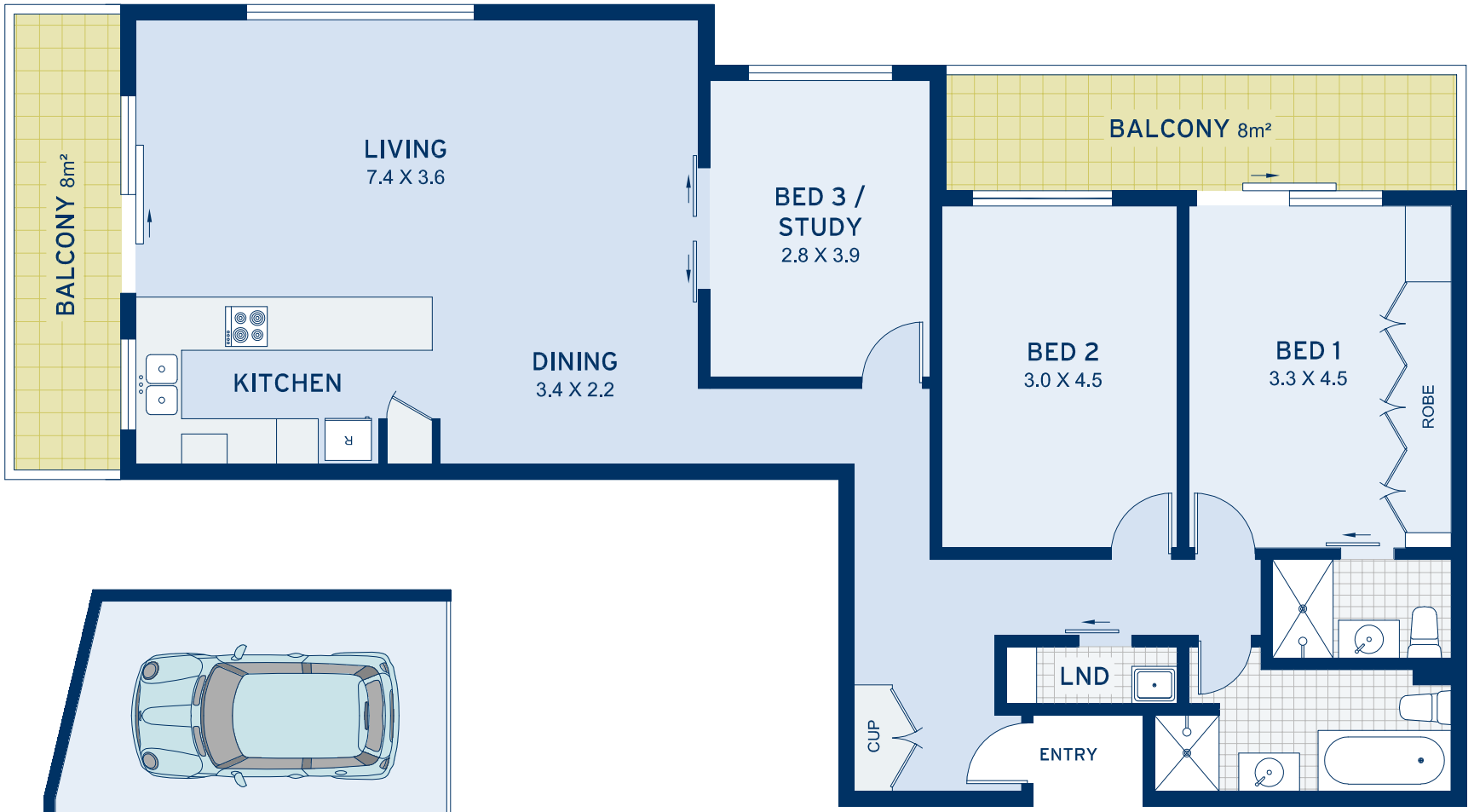

DOUBLE GARAGE

STORE
2m²

APPROXIMATE AREAS	
Apartment	145sqm
Parking (Approx.)	28sqm
Store	2sqm
Total	175sqm
OUTGOINGS	
Council Rates	$281 pq
Water Rates	$179 pq
Strata Rates	$1754 pq

Drummoyne
4/84 St Georges Crescent

DISCLAIMER: This information has been prepared as a guide only. The vendor and the real estate agent, Drummoyne Estate Agency Pty Ltd (trading as Cobden & Hayson Drummoyne), make no warranties as to its accuracy and all interested parties must rely on their own enquiries.

cobden & hayson