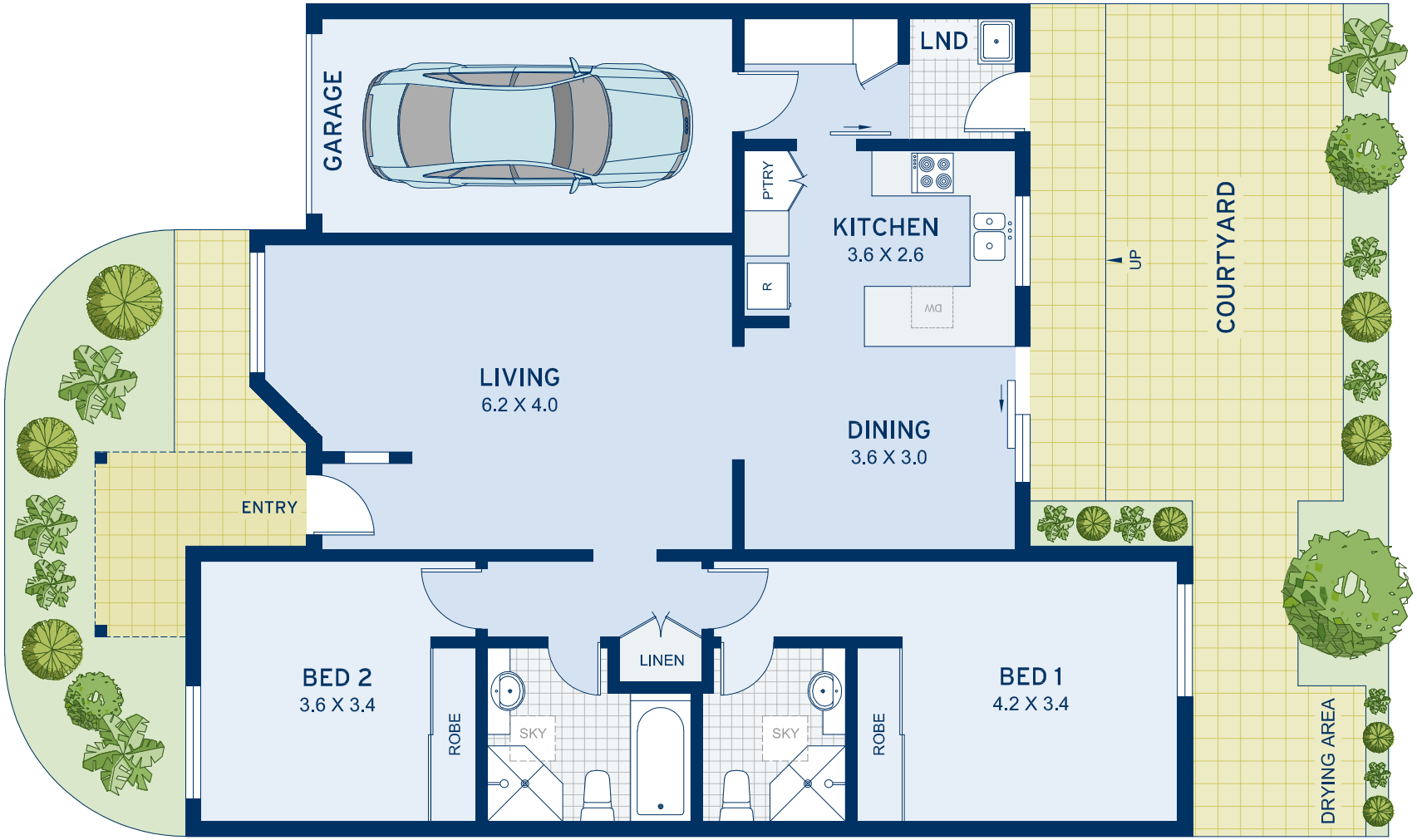

APPROXIMATE AREAS	
Internal Floorspace	106sqm
Courtyard	40sqm
Total	146sqm
OUTGOINGS	
Council Rates	$276 pq
Water Rates	$172 pq
Strata Rates	$382 pq

Drummoyne

3/13-15 Millar Street

DISCLAIMER: This information has been prepared as a guide only. The vendor and the real estate agent, Drummoyne Estate Agency Pty Ltd (trading as Cobden & Hayson Drummoyne), make no warranties as to its accuracy and all interested parties must rely on their own enquiries.

cobden & hayson