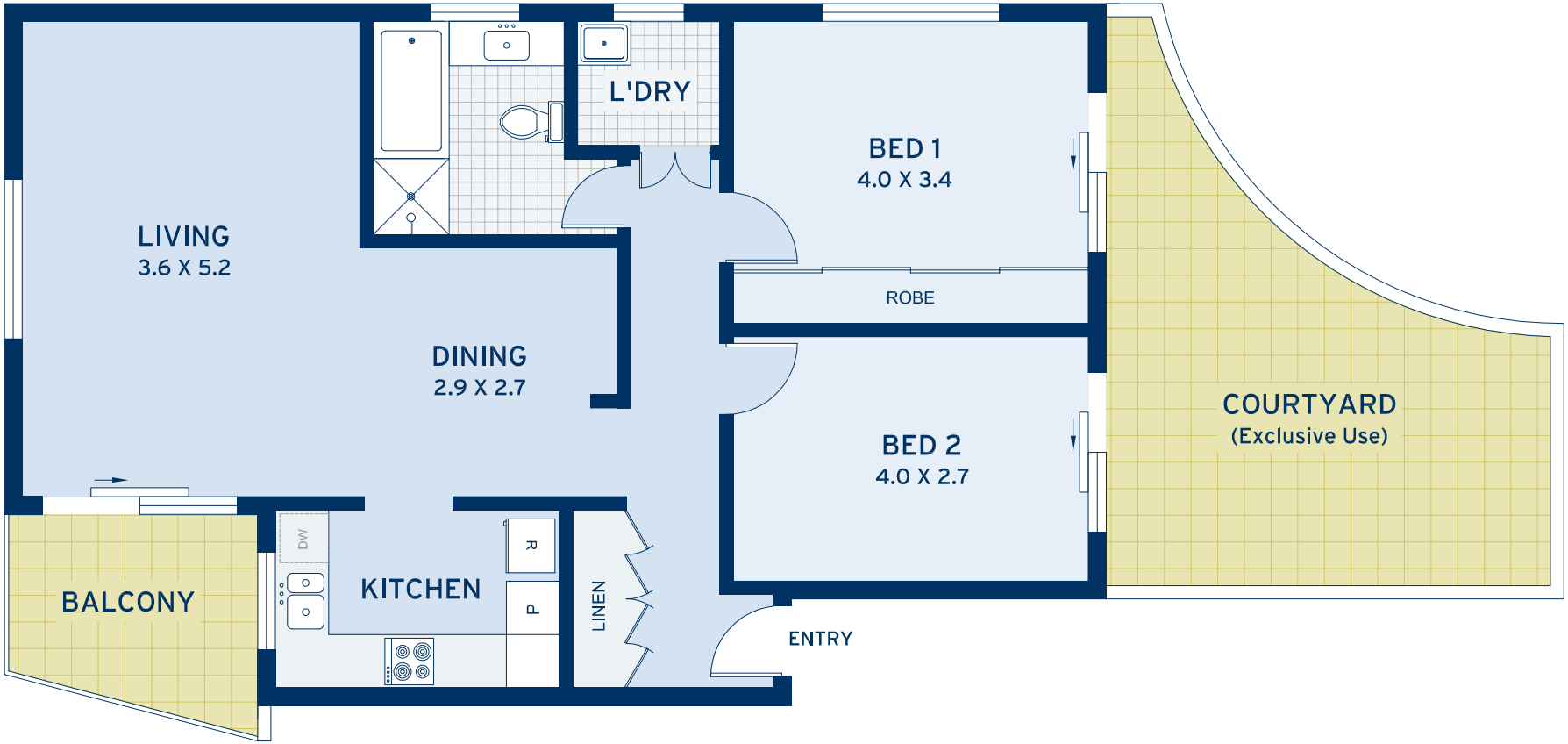


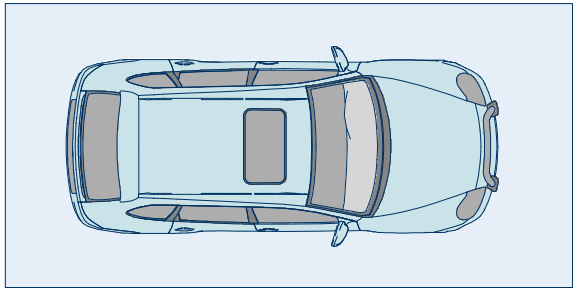

SECURITY CARSPACE

STORE

N

| APPROXIMATE AREAS | |
|---|---|
| Apartment | 94.8sqm |
| Parking | 16.7sqm |
| Total | 111.5sqm |
| Courtyard (Excl. Use) | 20sqm |
| **OUTGOINGS** | |
| Council Rates | $263 pq |
| Water Rates | $172 pq |
| Strata Levies | $905 pq |

**Drummoyne**

30/18 Drummoyne Avenue

DISCLAIMER: This information has been prepared as a guide only. The vendor and the real estate agent, Drummoyne Estate Agency Pty Ltd (trading as Cobden & Hayson Drummoyne), make no warranties as to its accuracy and all interested parties must rely on their own enquiries.

cobden & hayson