CobdenHayson.

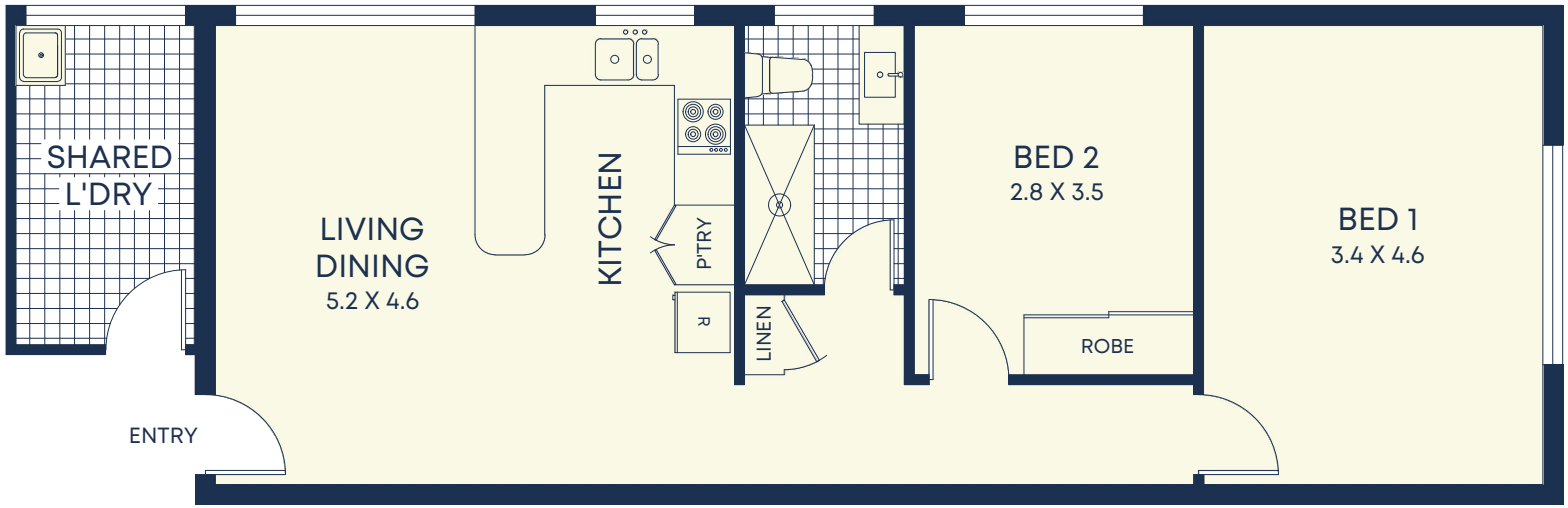

Size (approx)

- Internal 61sqm

Outgoings

- Council Rates $330p/q
- Water Rates $164p/q
- Strata Rates $799p/q

This information has been prepared as a guide only. The vendor and the real estate agent, Richardsand Pty Ltd (trading as Cobden & Hayson Earlwood Property Management), make no warranties as to its accuracy and all interested parties must rely on their own enquiries.