CobdenHayson.

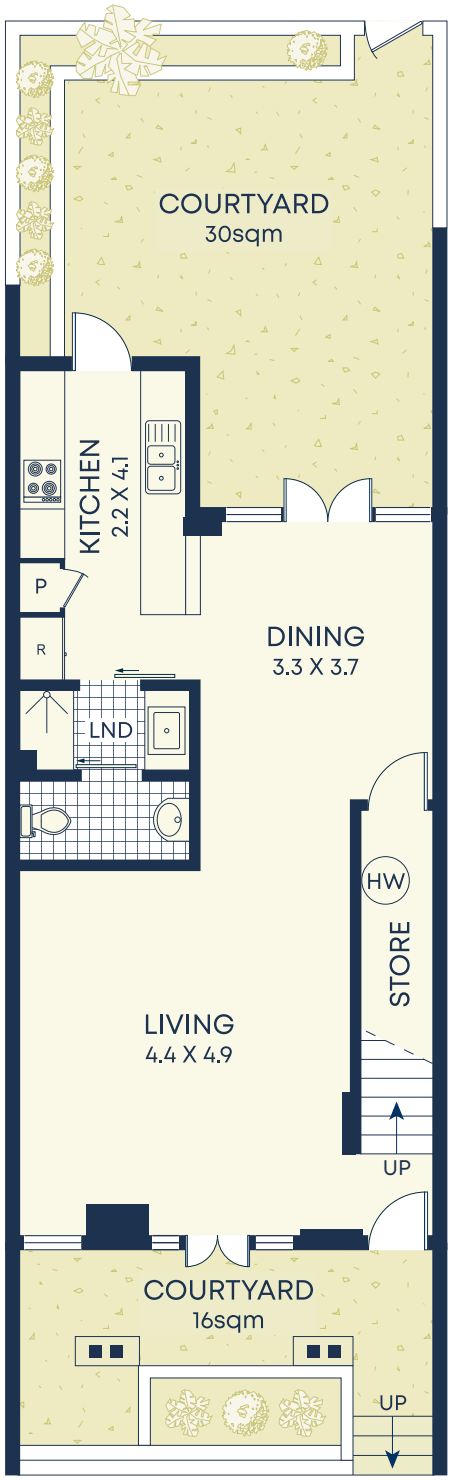

Ground

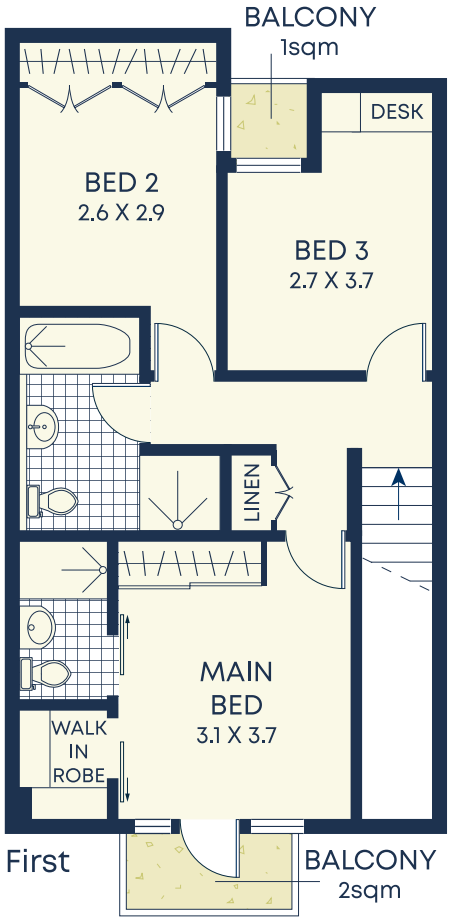

First

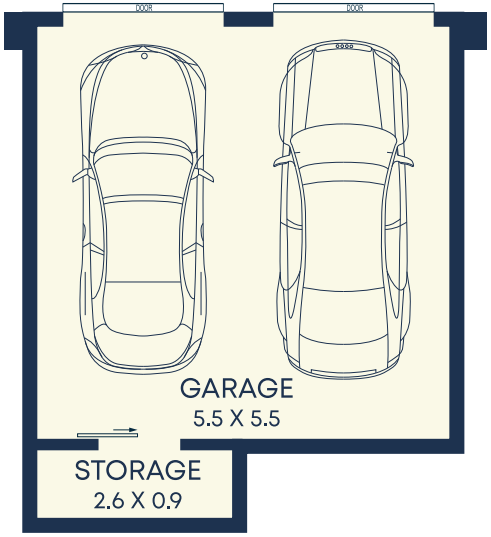

Size (approx)

- Internal 122.9sqm
- Garage 33sqm
- External 49sqm
- Total 204.9sqm

Outgoings

- Water Rates $233p/q
- Council Rates $435p/q
- Community Levy $65p/q

DISCLAIMER: This information has been prepared as a guide only. The vendor and the real estate agent, Annandale Agency Management Pty Ltd (trading as Cobden & Hayson Annandale), make no warranties as to its accuracy and all interested parties must rely on their own enquiries.