CobdenHayson.

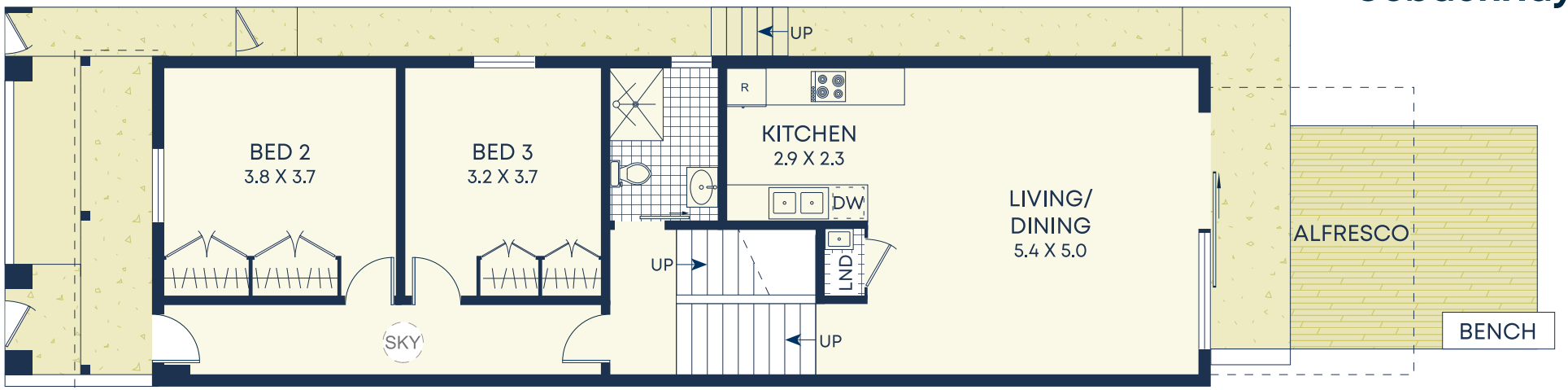

First

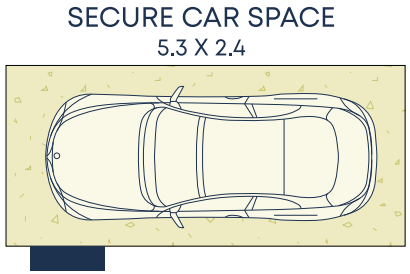

Ground

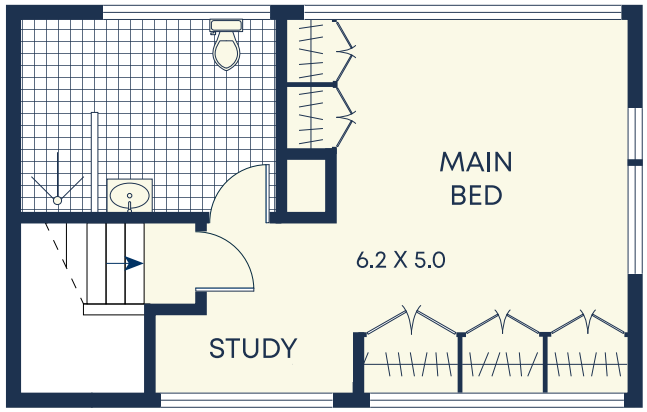

Second

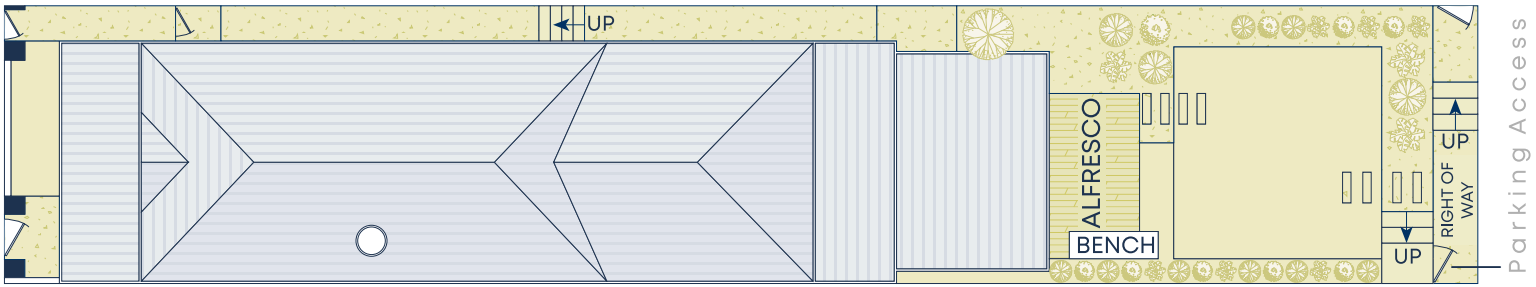

Site Plan

Size (approx)

- Internal 138sqm
- Parking 13sqm
- External 99sqm
- Land Size 185sqm

Outgoings

- Water Rates $228p/q
- Council Rates $447p/q

DISCLAIMER: This information has been prepared as a guide only. The vendor and the real estate agent, Annandale Agency Management Pty Ltd (trading as Cobden & Hayson Annandale), make no warranties as to its accuracy and all interested parties must rely on their own enquiries.