CobdenHayson.

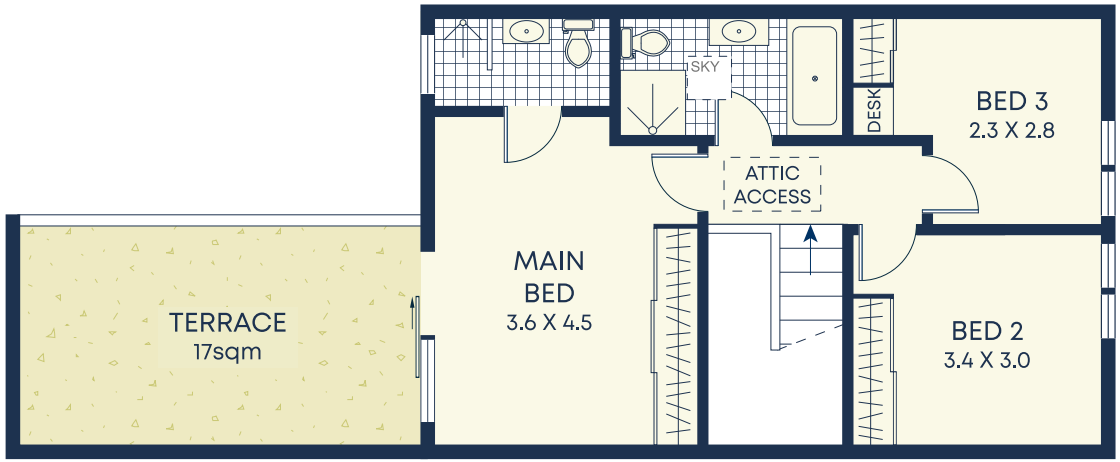

First

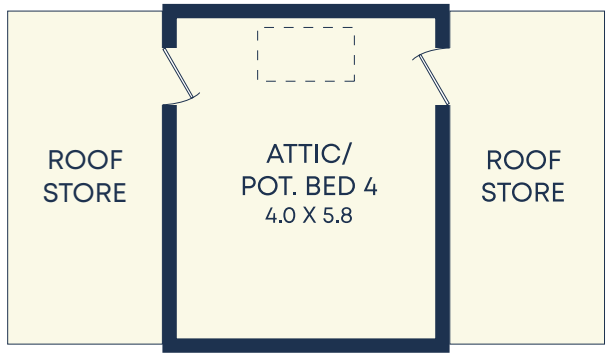

Second

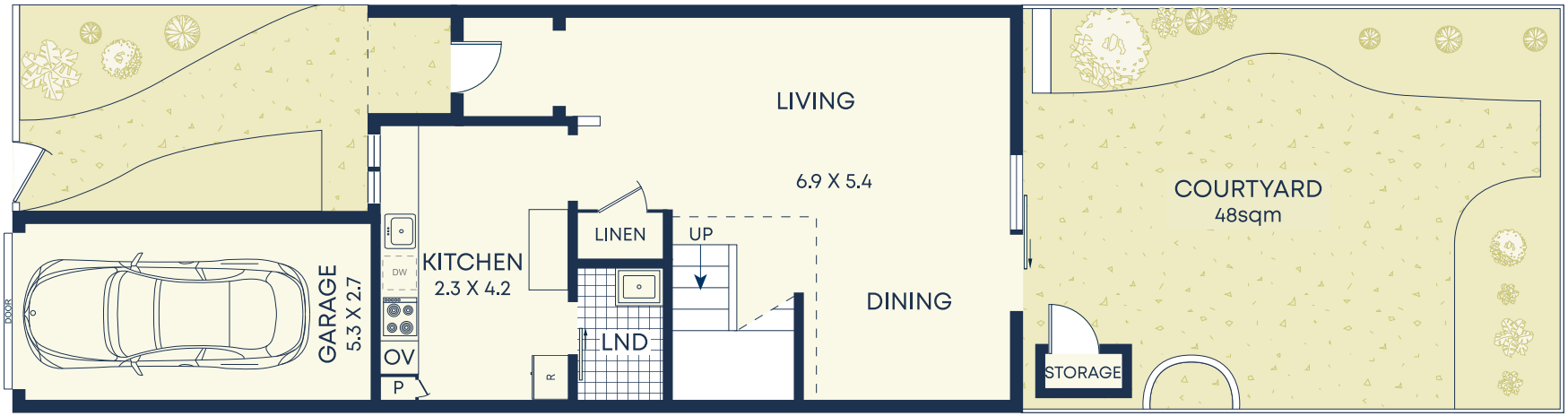

Ground

Cook Street

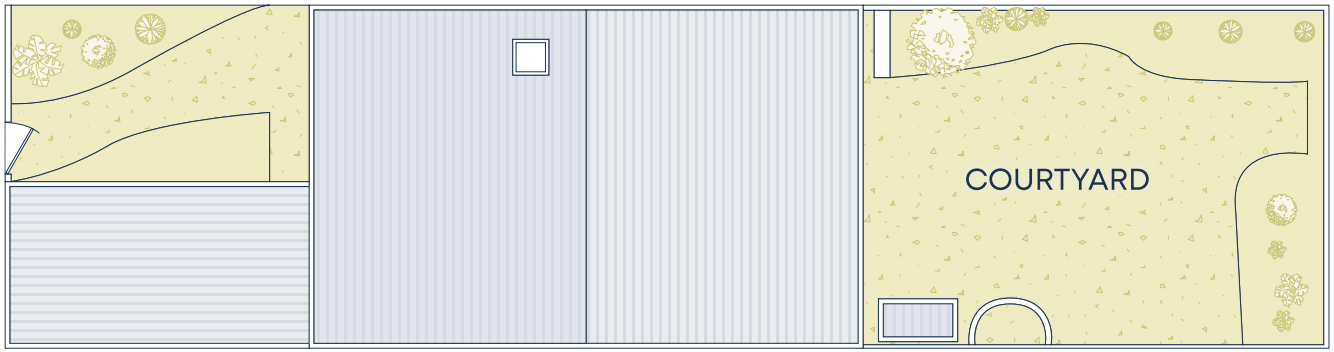

Site Plan

Size (approx)

- Internal 130sqm
- External 79sqm
- Garage 14sqm
- Total 246.2sqm

Outgoings

- Water Rates $199p/q
- Council Rates $340p/q
- Strata Rates $1,302p/q

DISCLAIMER: This information has been prepared as a guide only. The vendor and the real estate agent, Annandale Agency Management Pty Ltd (trading as Cobden & Hayson Annandale), make no warranties as to its accuracy and all interested parties must rely on their own enquiries.