CobdenHayson.

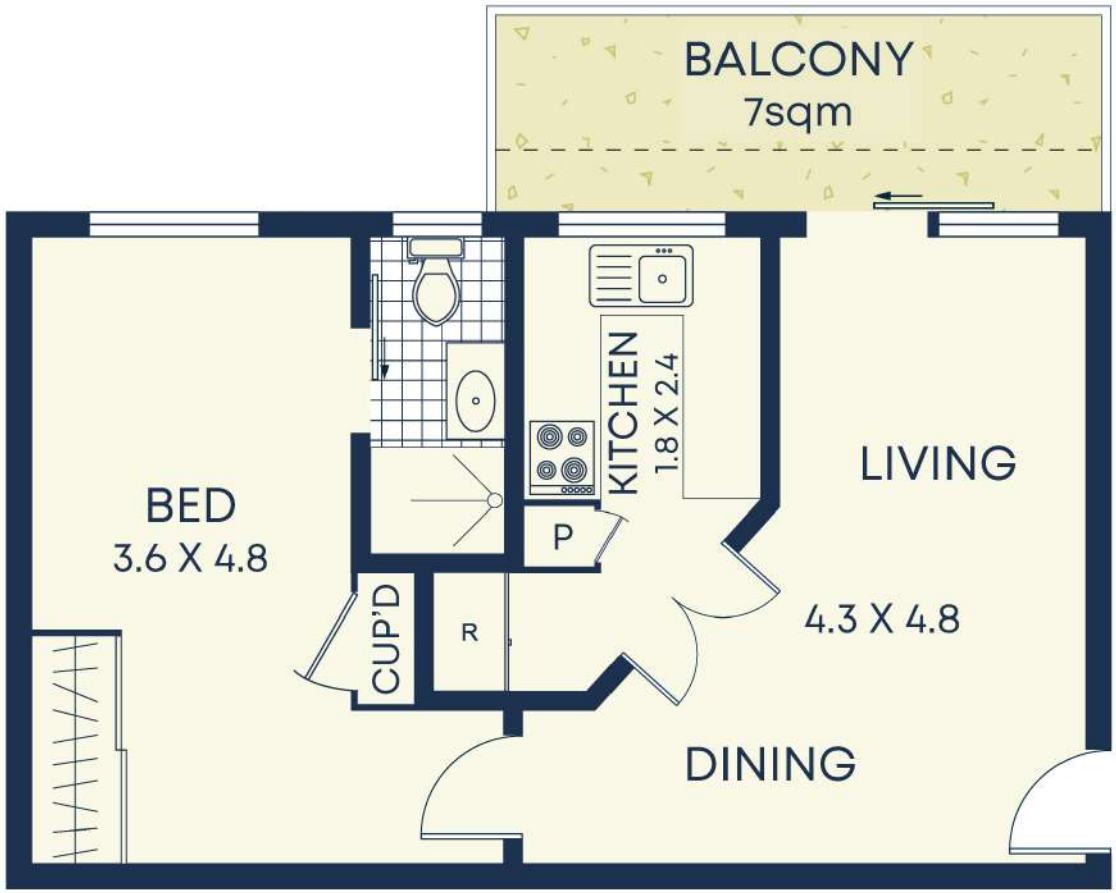

Third

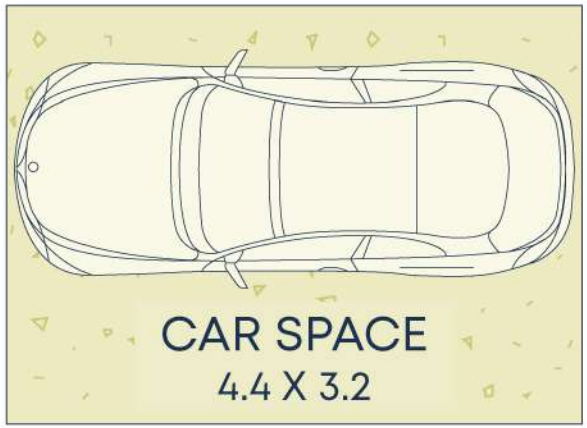

Ground

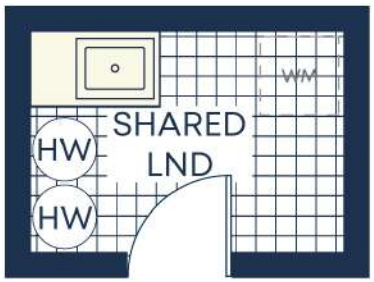

Third

Size (approx)

- Internal 38sqm
- Car Space 14sqm
- External 7sqm
- Total 59sqm

Outgoings

- Water Rates 179p/q
- Council Rates $390p/q
- Strata Rates $960p/q

DISCLAIMER: This information has been prepared as a guide only. The vendor and the real estate agent, Annandale Agency Management Pty Ltd (trading as Cobden & Hayson Annandale), make no warranties as to its accuracy and all interested parties must rely on their own enquiries.