CobdenHayson.

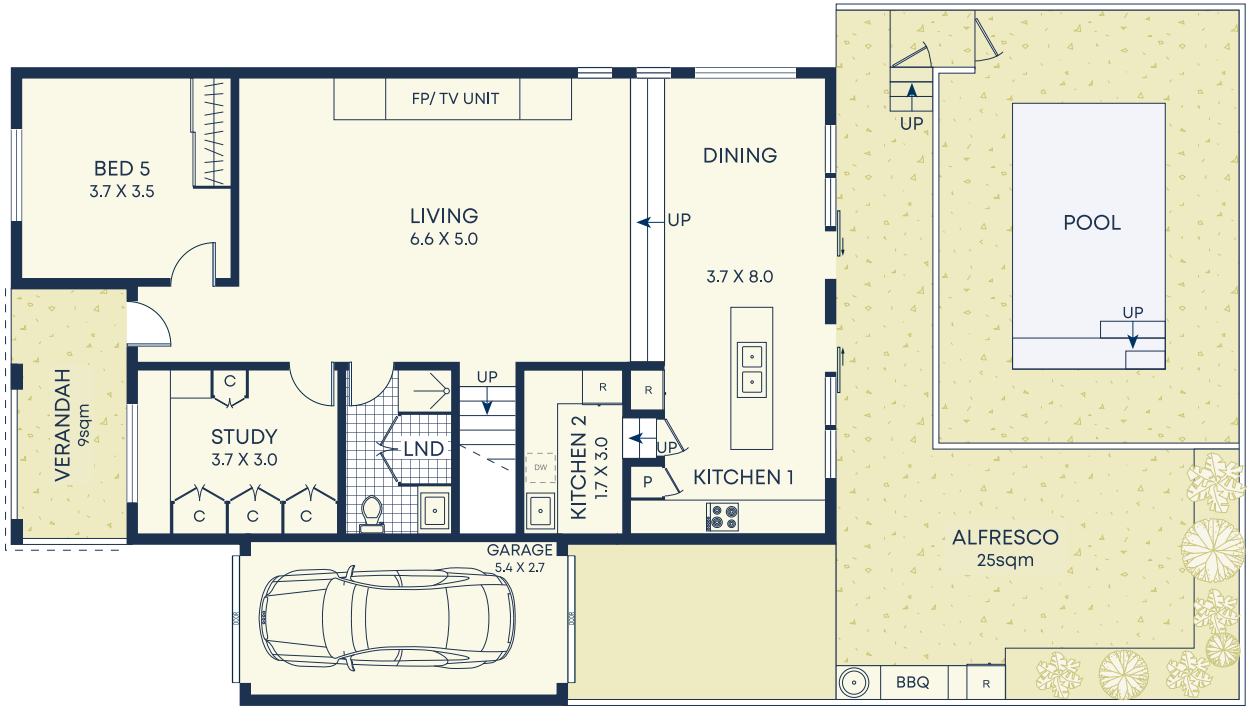

Ground

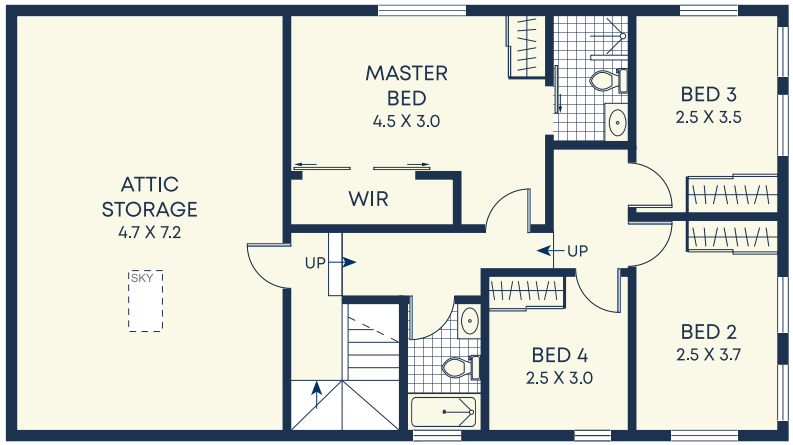

First

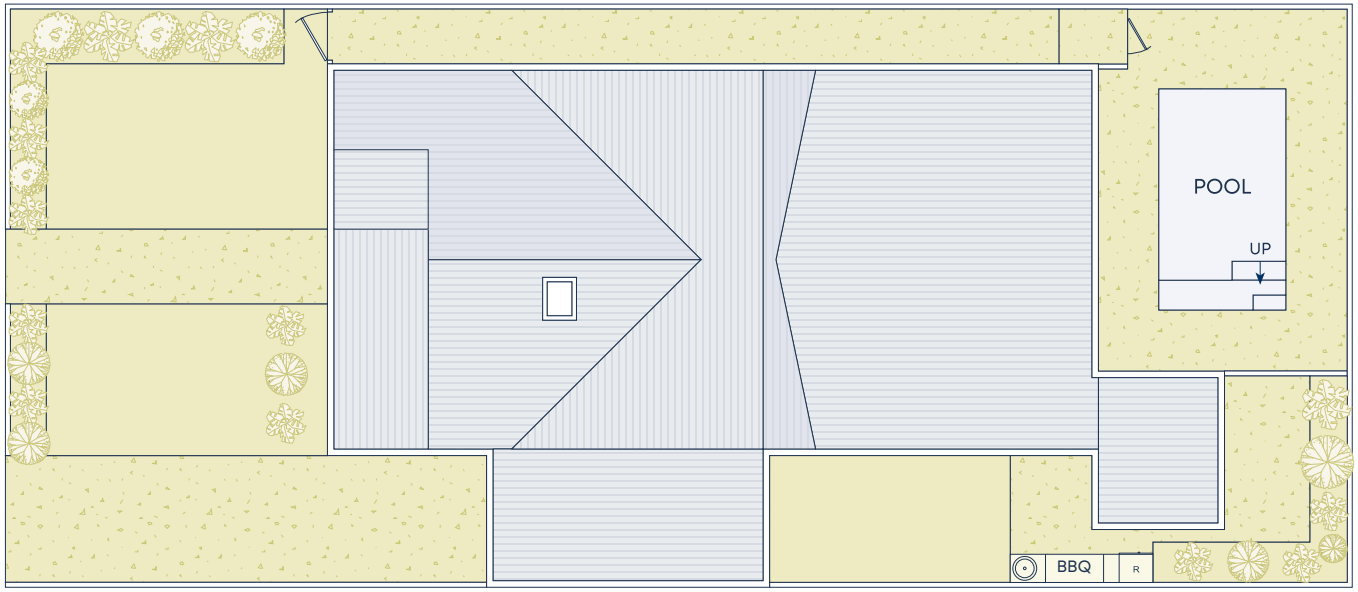

Site Plan

Size (approx)

- Internal 203sqm
- Garage 15sqm
- External 206sqm
- Land Size 326sqm

Outgoings

- Water Rates $ 1565 pq
- Council Rates $686 pq

DISCLAIMER: This information has been prepared as a guide only. The vendor and the real estate agent, Drummoyne Estate Agency Pty Ltd (trading as Cobden & Hayson Drummoyne), make no warranties as to its accuracy and all interested parties must rely on their own enquiries.