CobdenHayson.

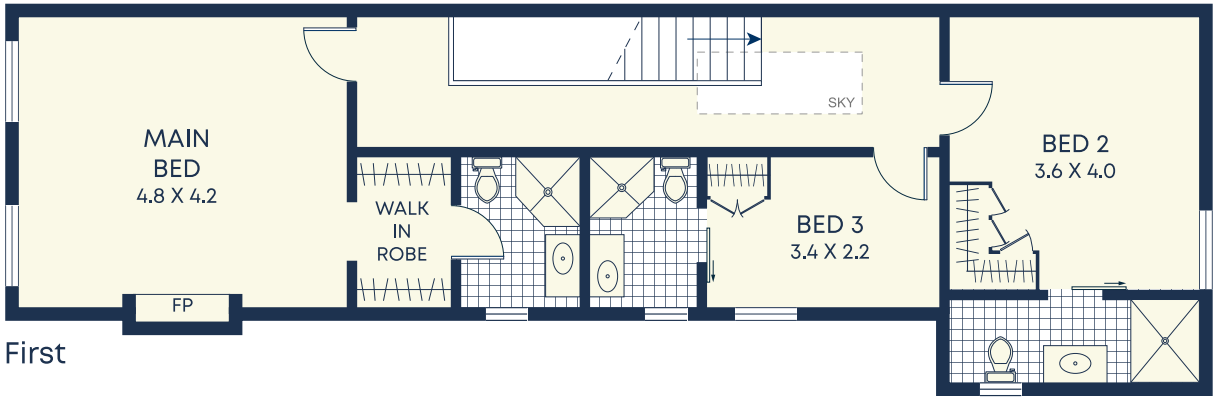

First

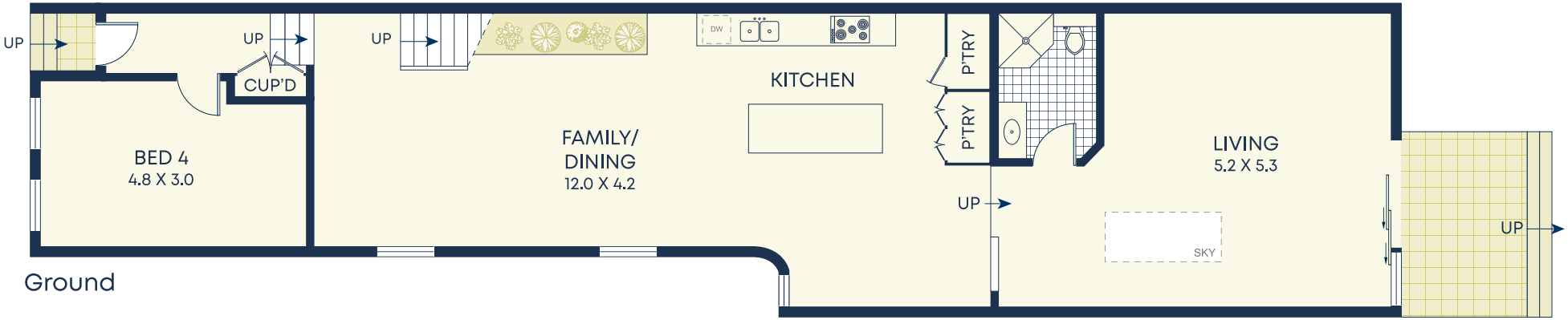

Ground

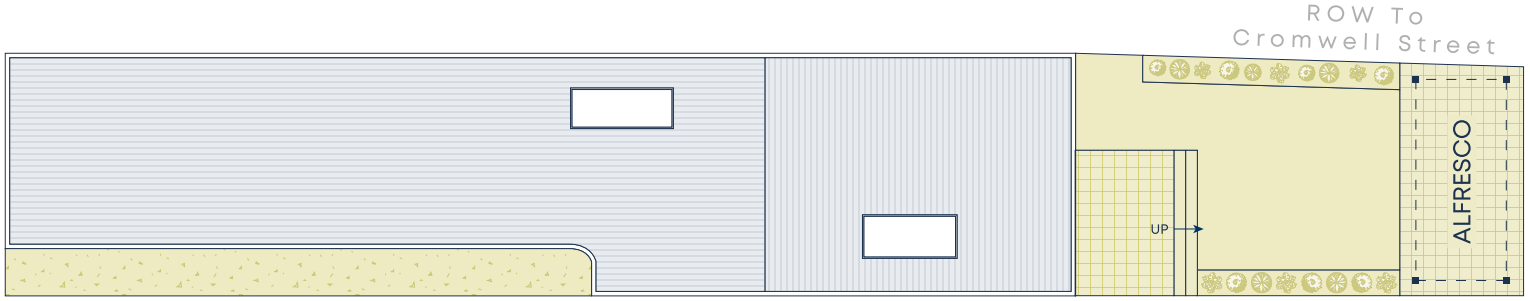

Macauley Street

Site

Size (approx)

- Internal 195sqm
- External 82sqm
- Land Size 198sqm

Outgoings (approx)

- Water Rates $445.91 pq
- Council Rates $468.54 pq

DISCLAIMER: This information has been prepared as a guide only. The vendor and the real estate agent, Annandale Agency Management Pty Ltd (trading as Cobden & Hayson Annandale), make no warranties as to its accuracy and all interested parties must rely on their own enquiries.