CobdenHayson.

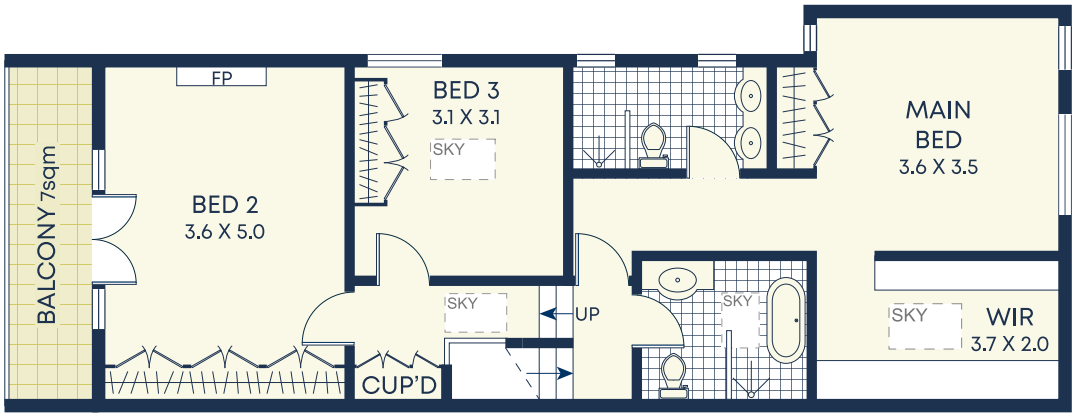

First

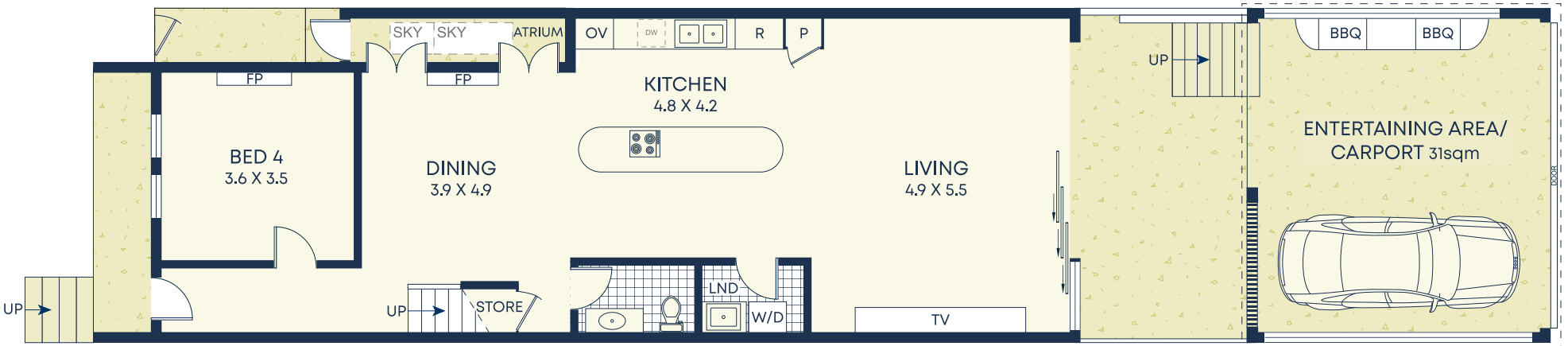

Ground

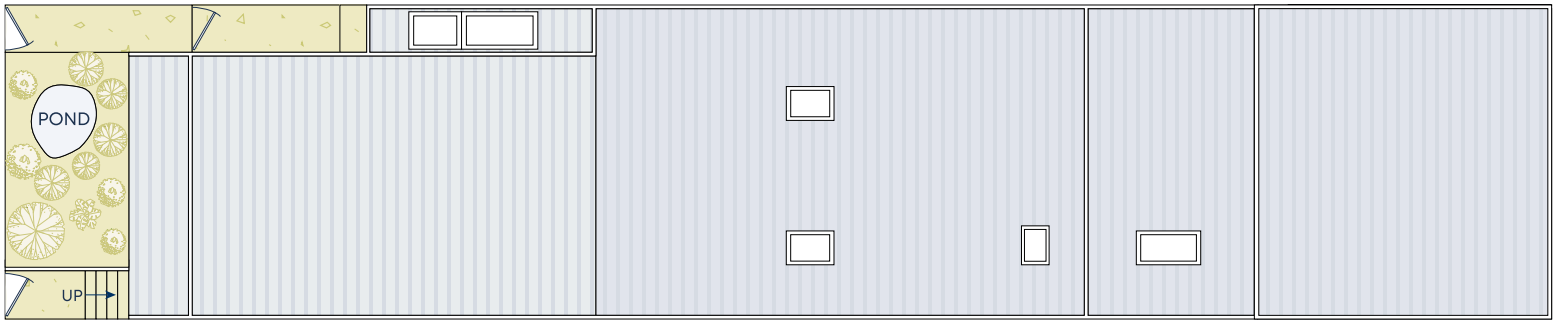

Site Plan

Size (approx)

- Internal 169sqm
- Carport 31sqm
- External 98sqm
- Land Size 187sqm

Outgoings

- Water Rates $258p/q
- Council Rates $443p/q

DISCLAIMER: This information has been prepared as a guide only. The vendor and the real estate agent, Annandale Agency Management Pty Ltd (trading as Cobden & Hayson Annandale), make no warranties as to its accuracy and all interested parties must rely on their own enquiries.