CobdenHayson.

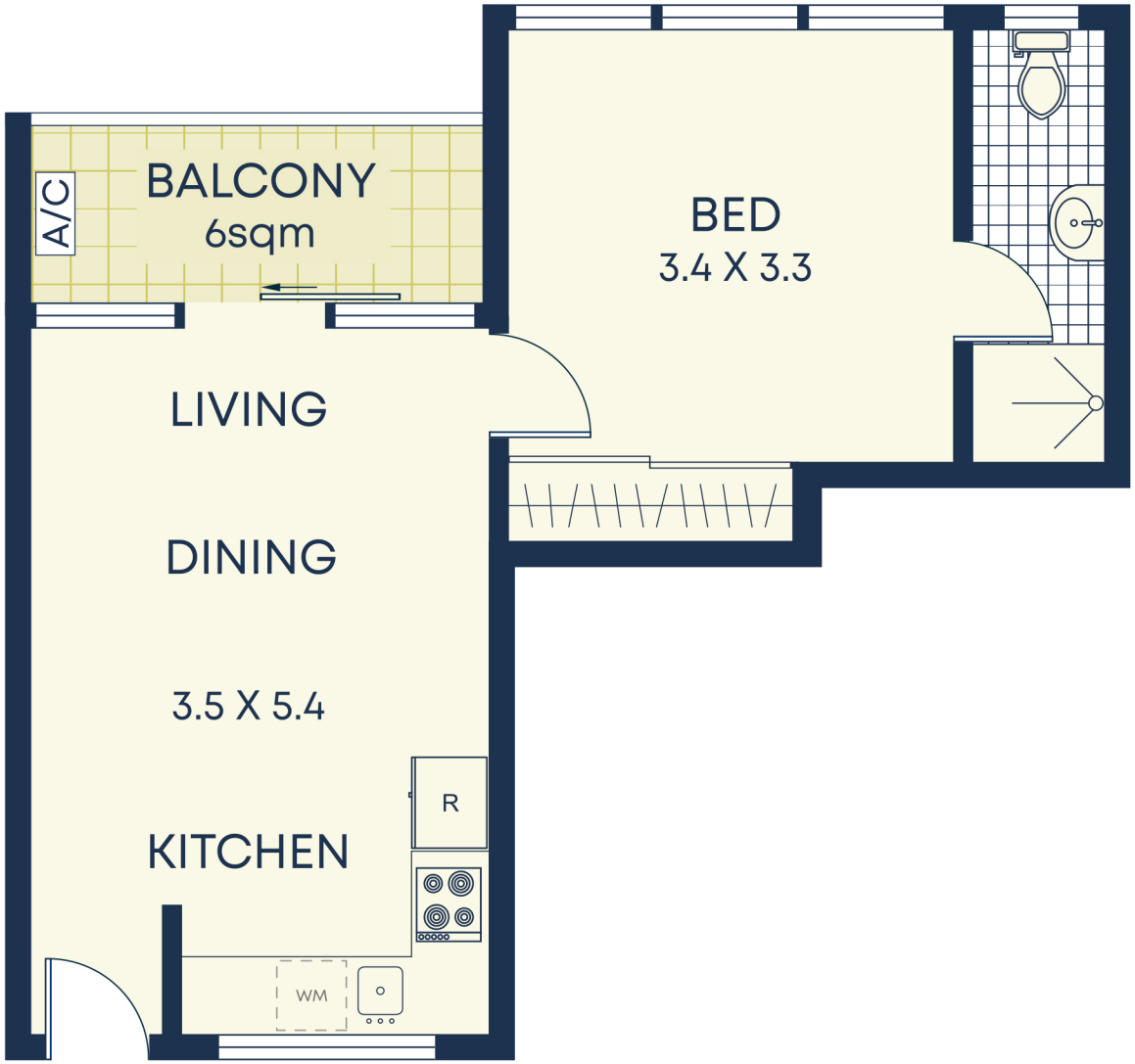

Third

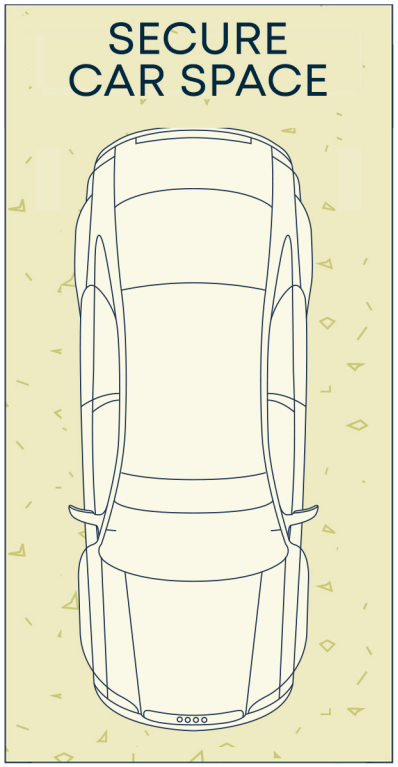

Basement Two

Size (approx)

- Livable Space 41sqm
- Car Space 14sqm
- Total Area 55sqm

Outgoings

- Water Rates $173p/q
- Council Rates $354p/q
- Strata Rates $1,095p/q

DISCLAIMER: This information has been prepared as a guide only. The vendor and the real estate agent, Annandale Agency Management Pty Ltd (trading as Cobden & Hayson Annandale), make no warranties as to its accuracy and all interested parties must rely on their own enquiries.