CobdenHayson.

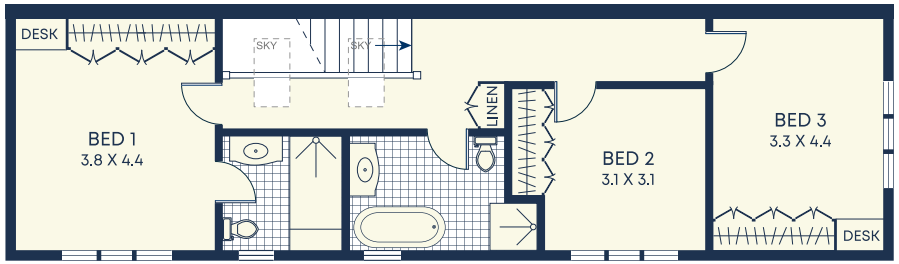

First

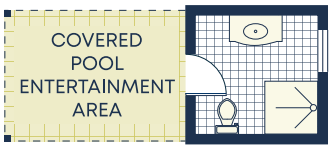

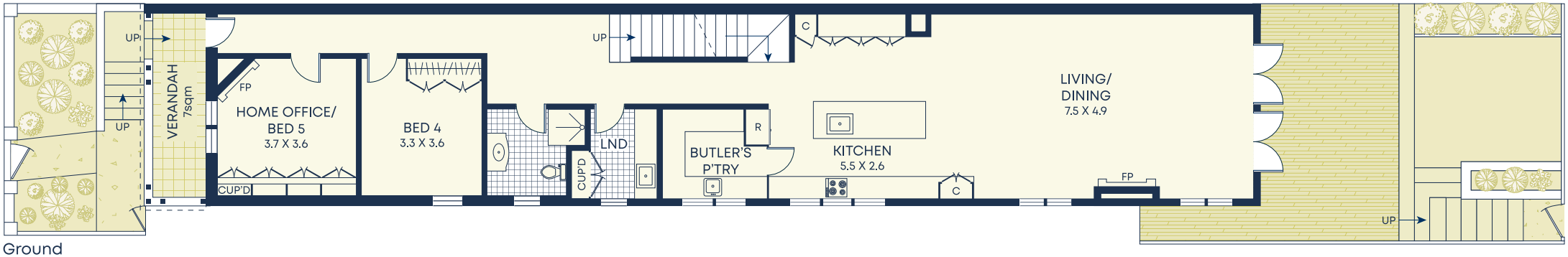

Ground

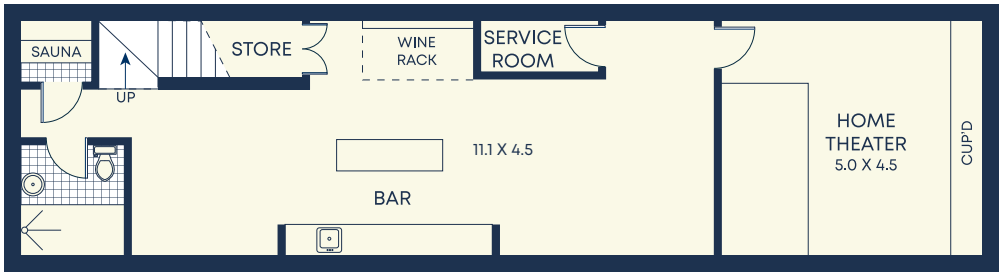

Basement

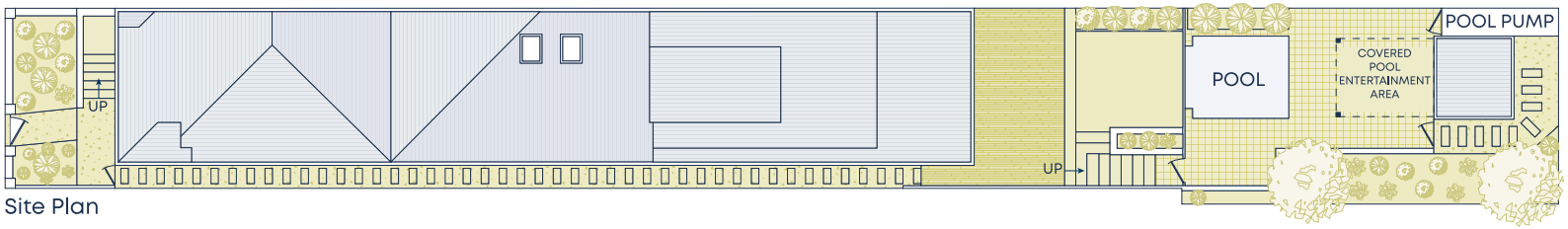

Annandale Street

Site Plan

Size (approx)

- Internal 290sqm
- External 203sqm
- Land Size 328sqm

Outgoings

- Water Rates $200p/q
- Council Rates $800p/q

DISCLAIMER: This information has been prepared as a guide only. The vendor and the real estate agent, Annandale Agency Management Pty Ltd (trading as Cobden & Hayson Annandale), make no warranties as to its accuracy and all interested parties must rely on their own enquiries.