CobdenHayson.

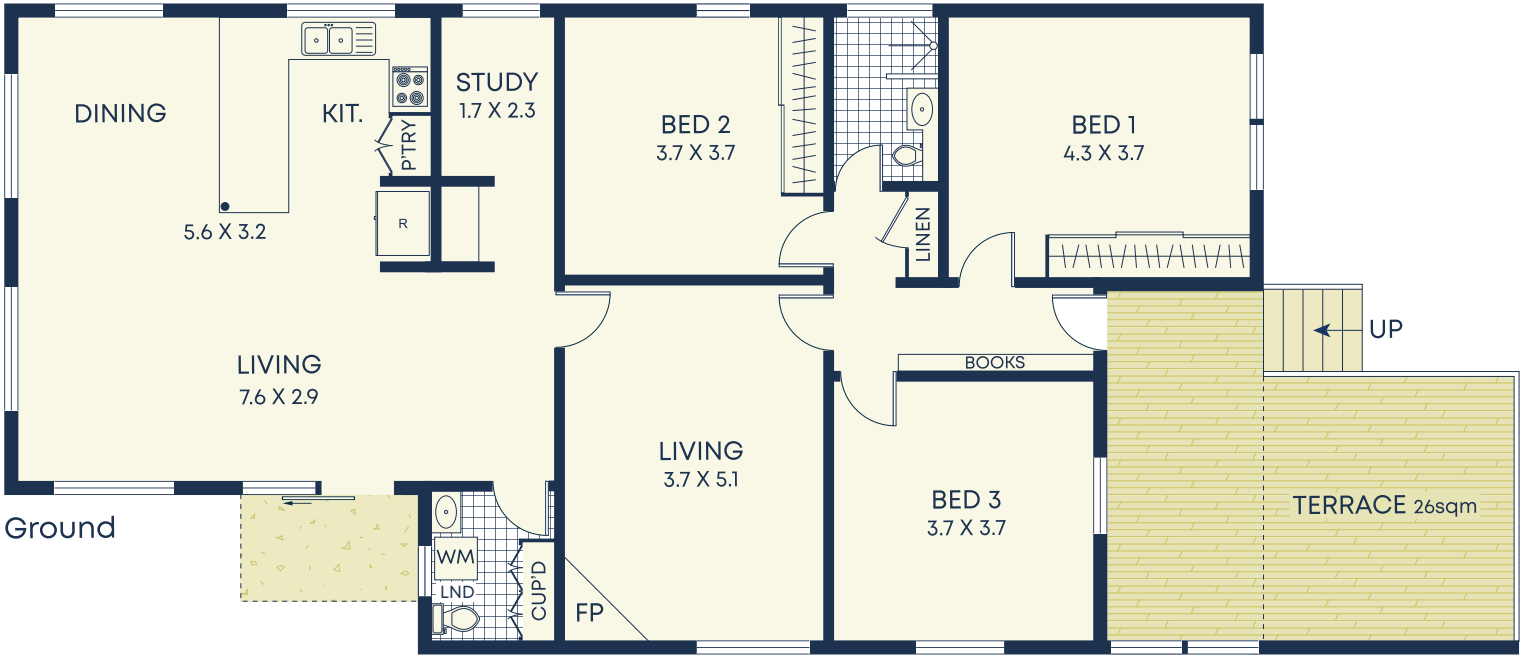

Ground

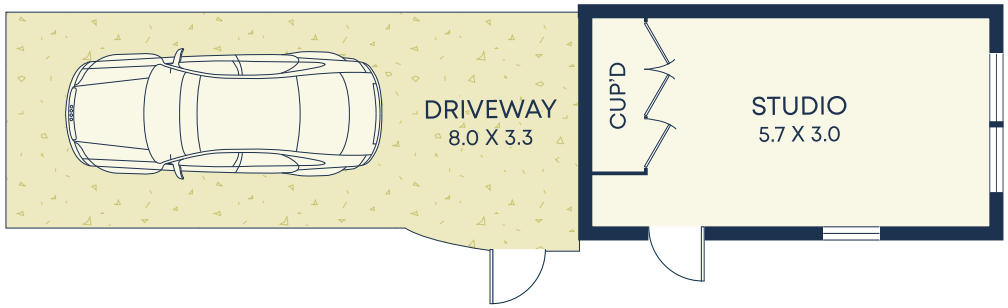



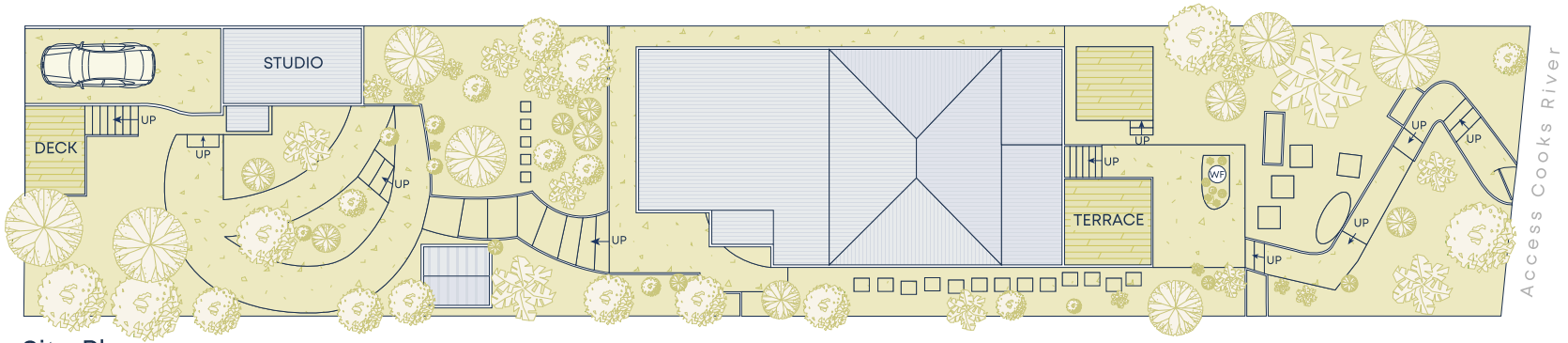

Site Plan

Size (approx)

- Internal 131sqm
- Studio 17sqm
- External 559.5sqm
- Land Size 714.5sqm

Outgoings

- Water Rates $170p/q
- Council Rates $918p/q

DISCLAIMER: This information has been prepared as a guide only. The vendor and the real estate agent, Annandale Agency Management Pty Ltd (trading as Cobden & Hayson Annandale), make no warranties as to its accuracy and all interested parties must rely on their own enquiries.