CobdenHayson.

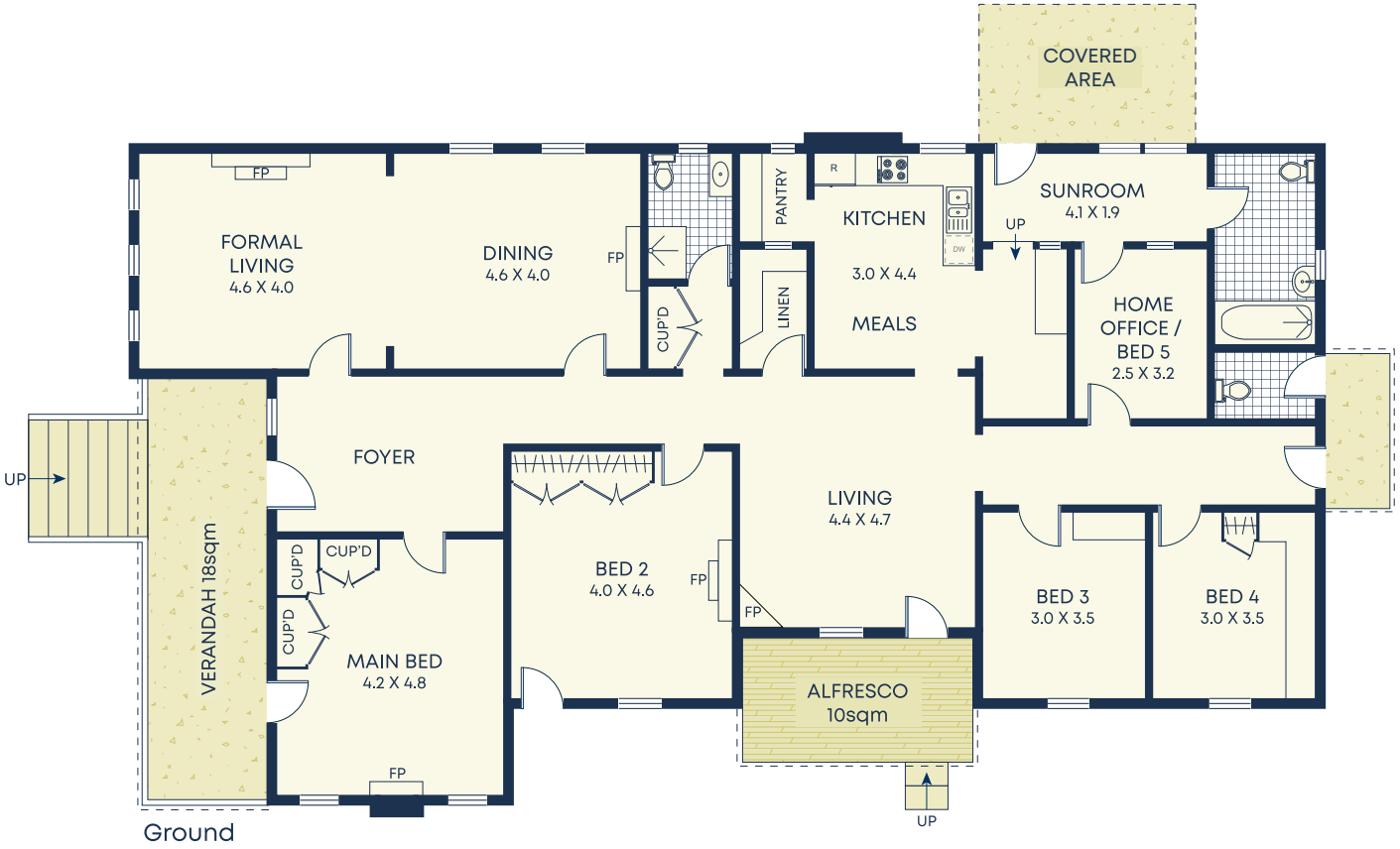

Ground



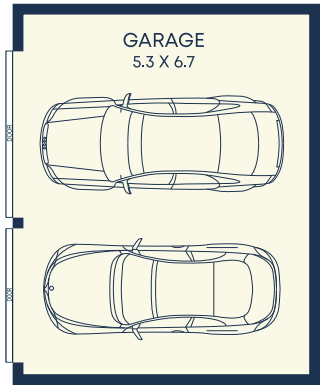

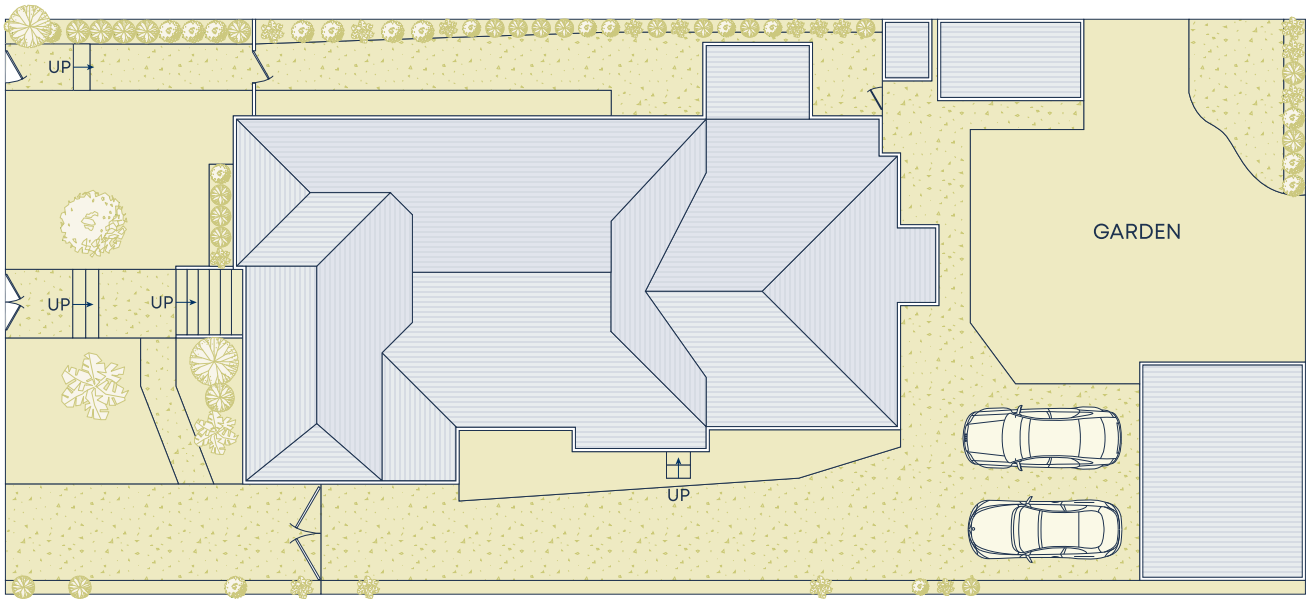

Wardell Road

Site Plan

Size (approx)

- Internal 211sqm
- Garage 36sqm
- External 518sqm
- Land Size 777.8sqm

Outgoings

- Water Rates $190p/q
- Council Rates $728p/q

DISCLAIMER: This information has been prepared as a guide only. The vendor and the real estate agent, Annandale Agency Management Pty Ltd (trading as Cobden & Hayson Annandale), make no warranties as to its accuracy and all interested parties must rely on their own enquiries.