CobdenHayson.

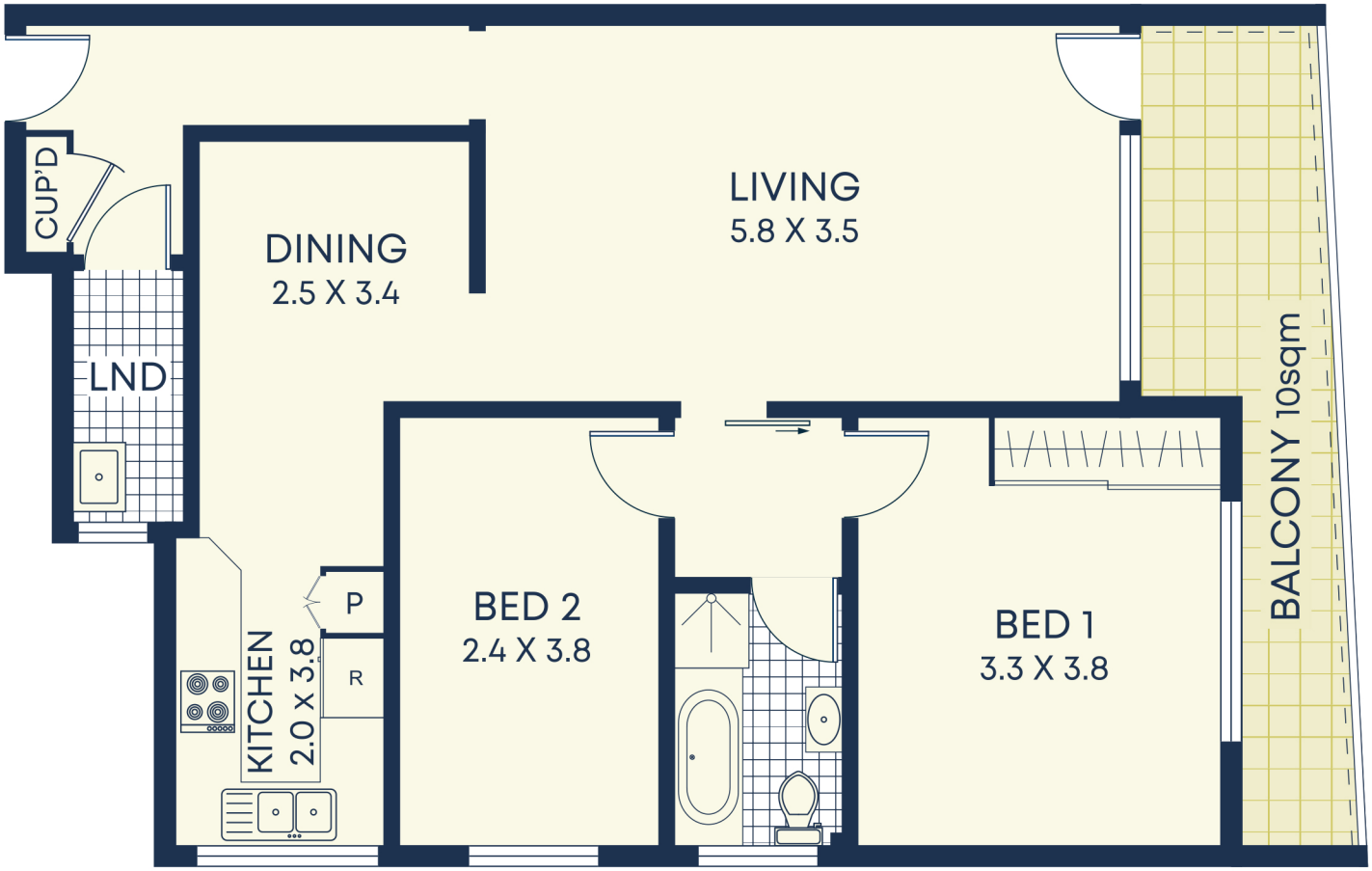

GROUND

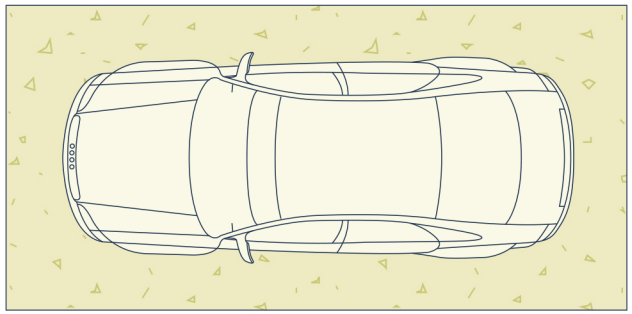

CAR SPACE
5.5 X 2.7

Size (approx)

- Internal 76sqm
- External 10sqm
- Car Space 15sqm
- Total 101sqm

Outgoings

- Water Rates $175p/q
- Council Rates $447p/q
- Strata Rates $1,500p/q

DISCLAIMER: This information has been prepared as a guide only. The vendor and the real estate agent, Annandale Agency Management Pty Ltd (trading as Cobden & Hayson Annandale), make no warranties as to its accuracy and all interested parties must rely on their own enquiries.