CobdenHayson.

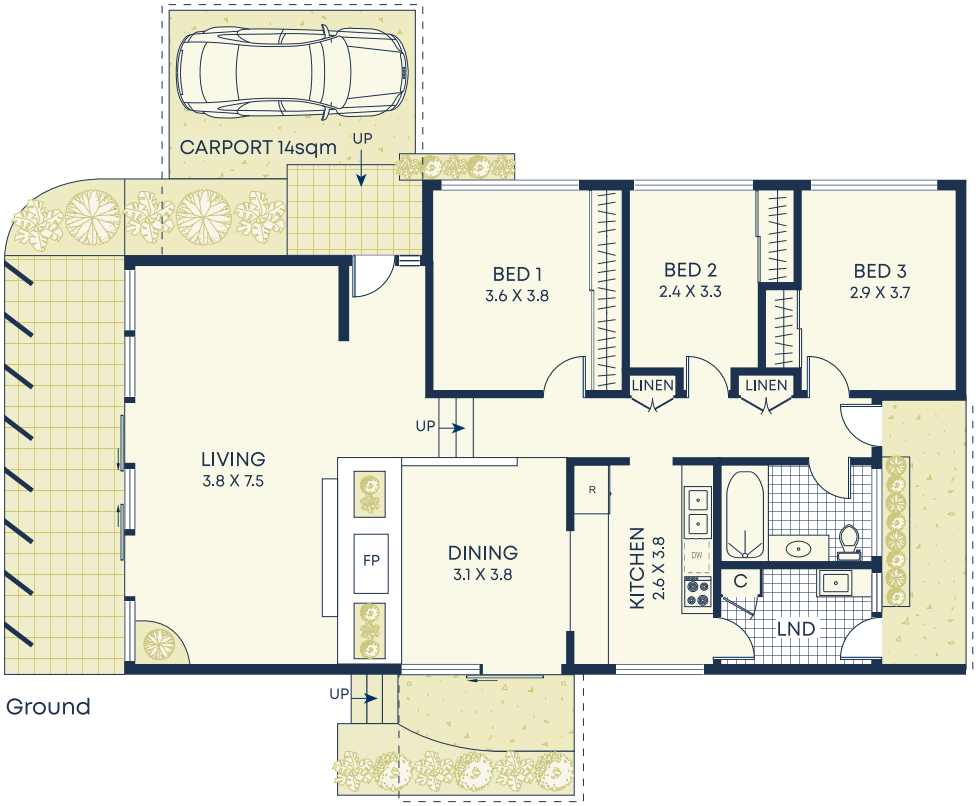

Ground

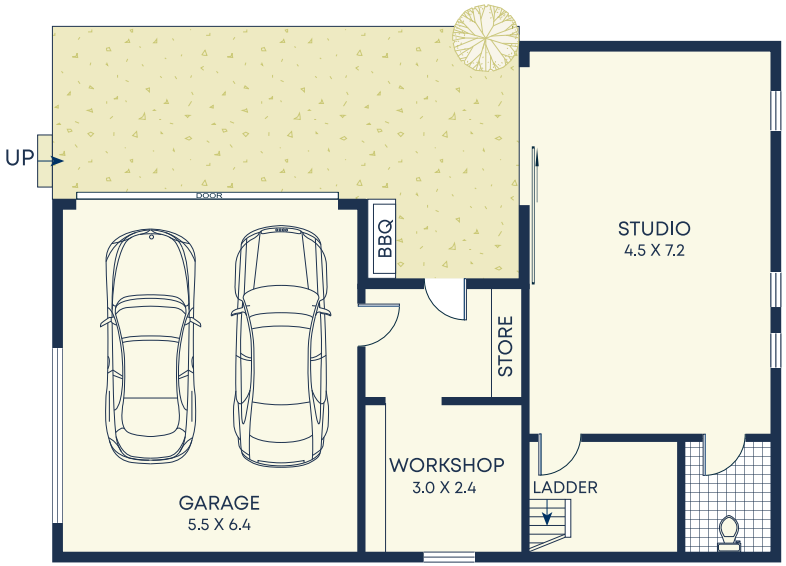

Ground

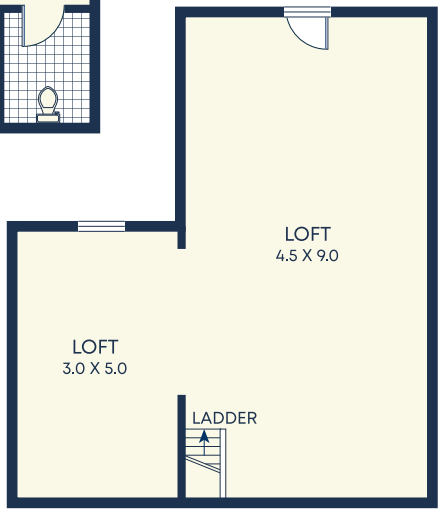

First (Above Studio)

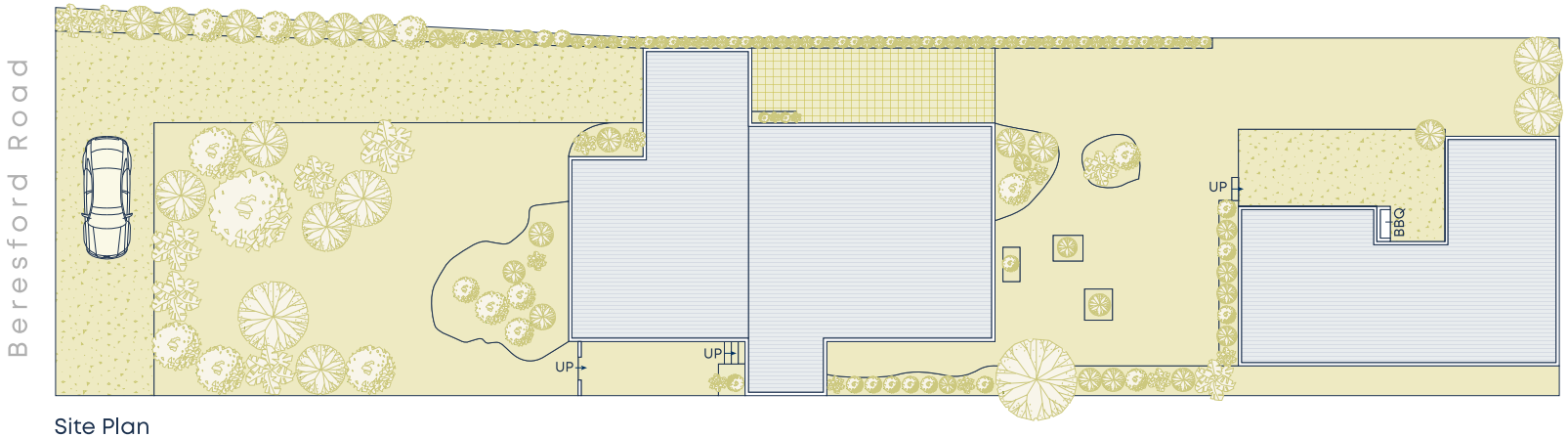

Site Plan

Size (approx)

- Internal 213sqm
- Carport 14sqm
- Land Size 923sqm

Outgoings

- Water Rates $180p/q
- Council Rates $458p/q

DISCLAIMER: This information has been prepared as a guide only. The vendor and the real estate agent, Annandale Agency Management Pty Ltd (trading as Cobden & Hayson Annandale), make no warranties as to its accuracy and all interested parties must rely on their own enquiries.