CobdenHayson.

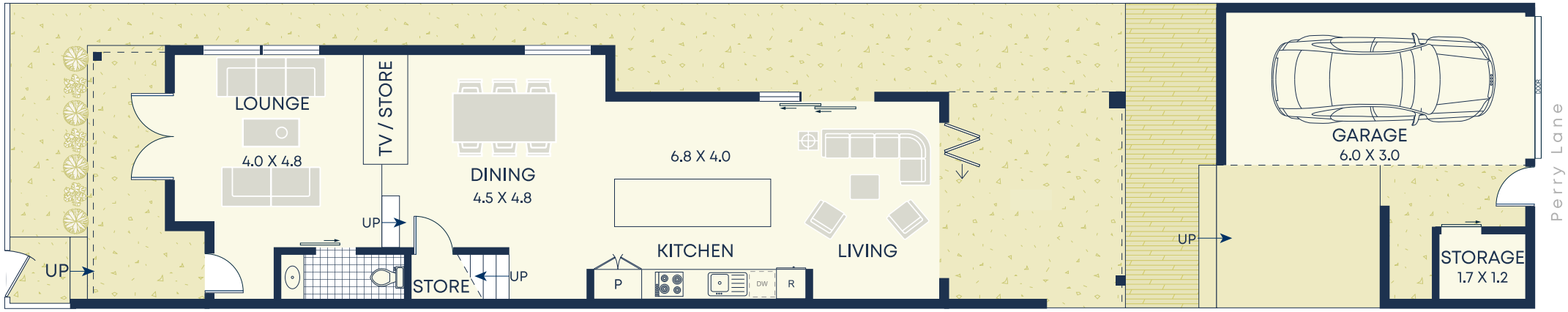

Ground

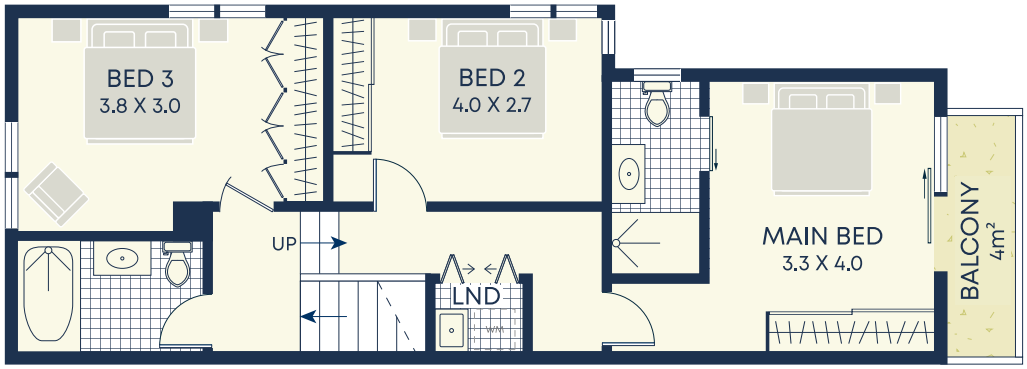

First

Size (approx)

- Internal 130sqm
- Garage 18sqm
- External 96sqm
- Land Size 183sqm

Outgoings

- Water Rates $171p/q
- Council Rates $436p/q

DISCLAIMER: This information has been prepared as a guide only. The vendor and the real estate agent, Annandale Agency Management Pty Ltd (trading as Cobden & Hayson Annandale), make no warranties as to its accuracy and all interested parties must rely on their own enquiries.