CobdenHayson.

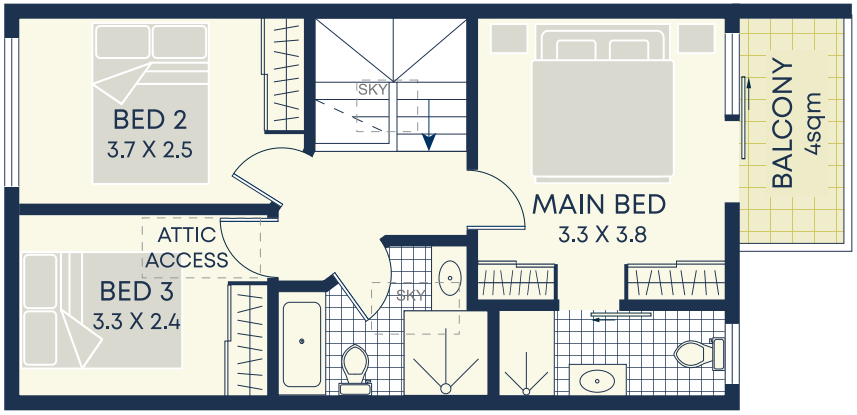

Second

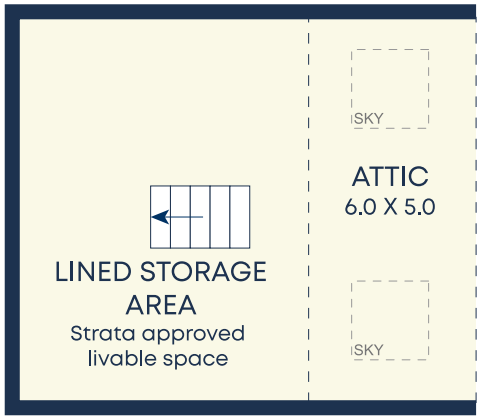

Attic

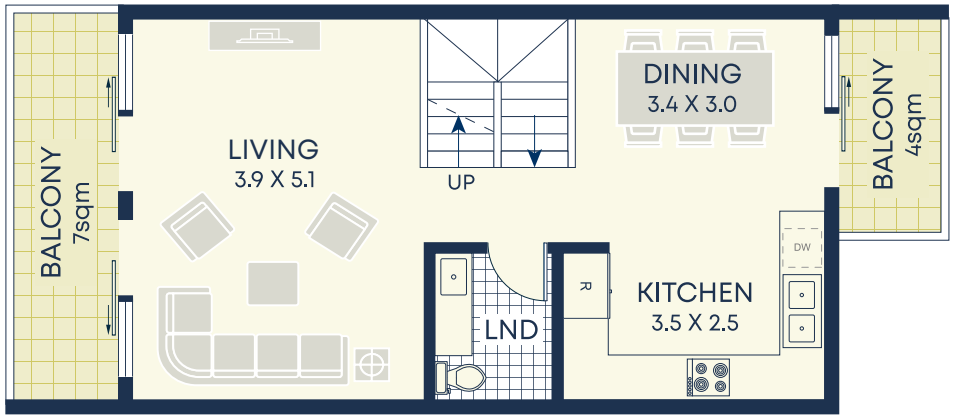

First

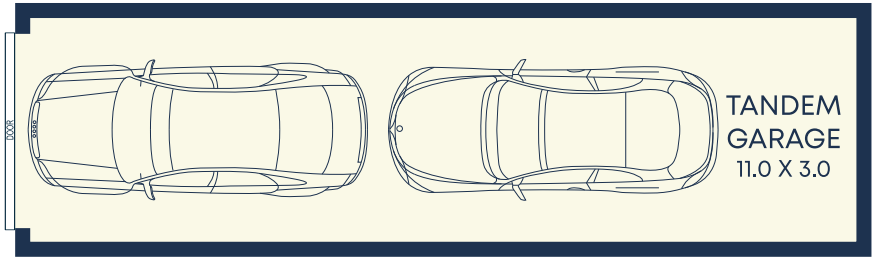

Lower Ground

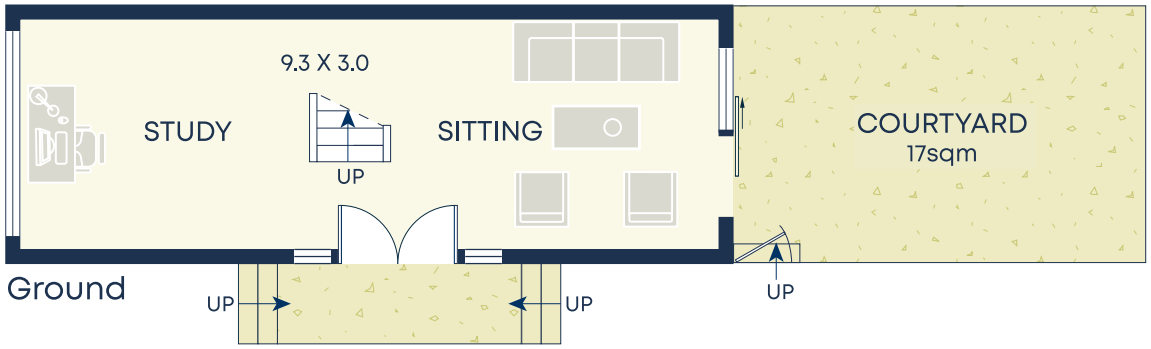

Ground

Size (approx)

- Internal 130sqm
- Garage 33sqm
- External 32sqm
- Total 195sqm
- Strata approved livable space 33sqm

Outgoings

- Water Rates $179p/q
- Council Rates $286.50p/q
- Strata Admin Fund $1183p/q
- Strata Capital Works $904p/q

DISCLAIMER: This information has been prepared as a guide only. The vendor and the real estate agent, Annandale Agency Management Pty Ltd (trading as Cobden & Hayson Annandale), make no warranties as to its accuracy and all interested parties must rely on their own enquiries.