CobdenHayson.

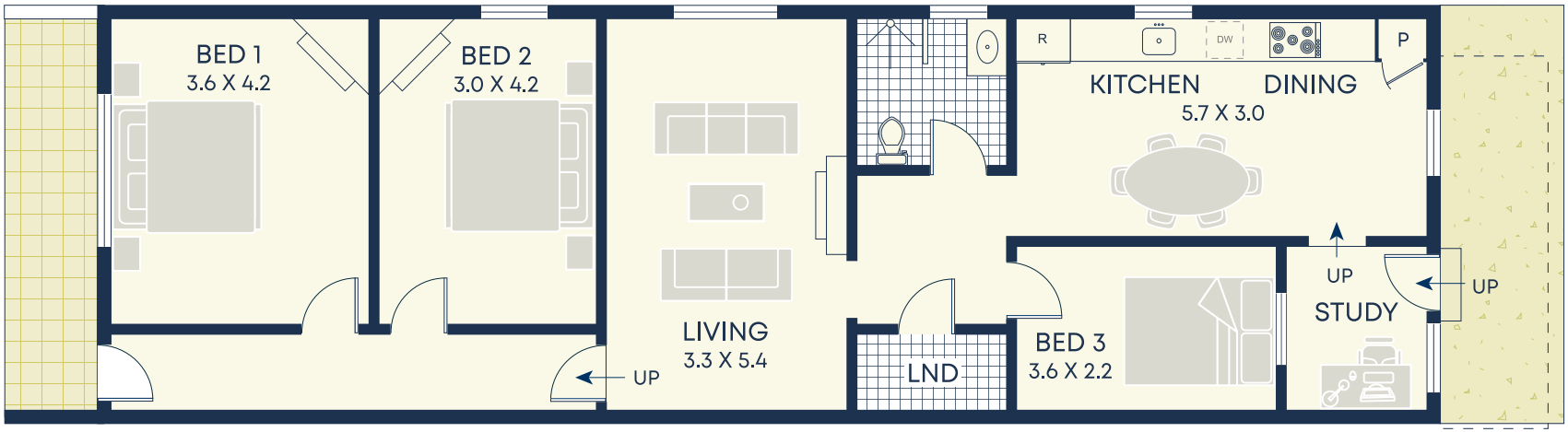

Ground

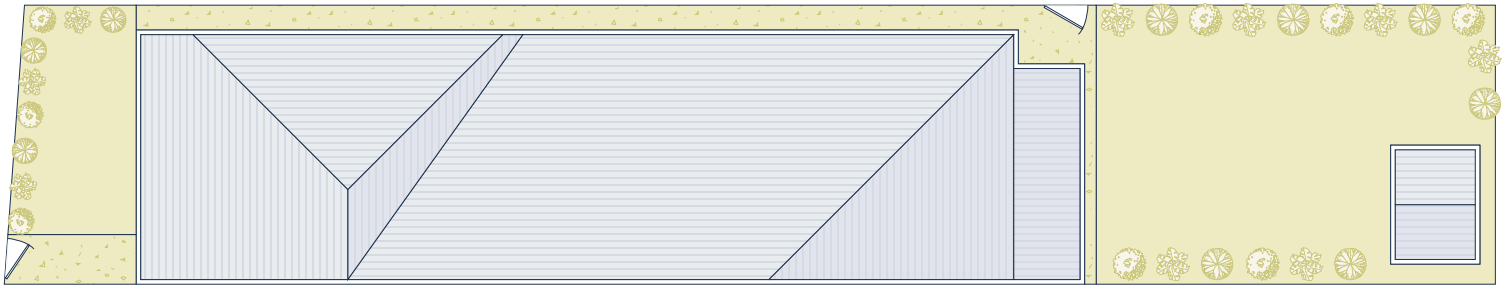

Site

Size (approx)

- Internal 102sqm
- External 113sqm
- Land Size 215sqm

Outgoings

- Water Rates $195p/q
- Council Rates $397p/q

DISCLAIMER: This information has been prepared as a guide only. The vendor and the real estate agent, Annandale Agency Management Pty Ltd (trading as Cobden & Hayson Annandale), make no warranties as to its accuracy and all interested parties must rely on their own enquiries.